

# AAM – Alaskan Margin, Arctic Sea (Declination)

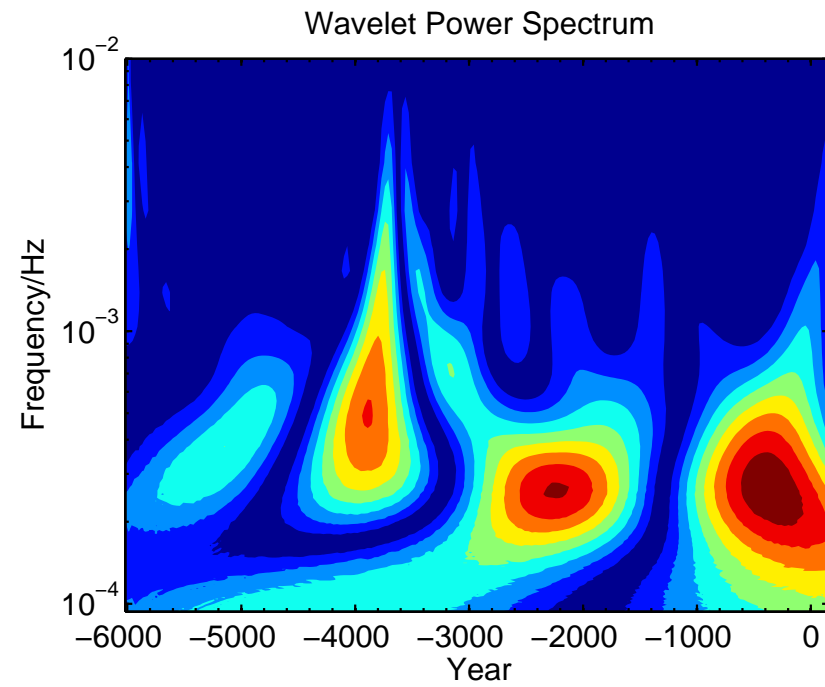

ANN – Lac d' Annecy, France (Declination)

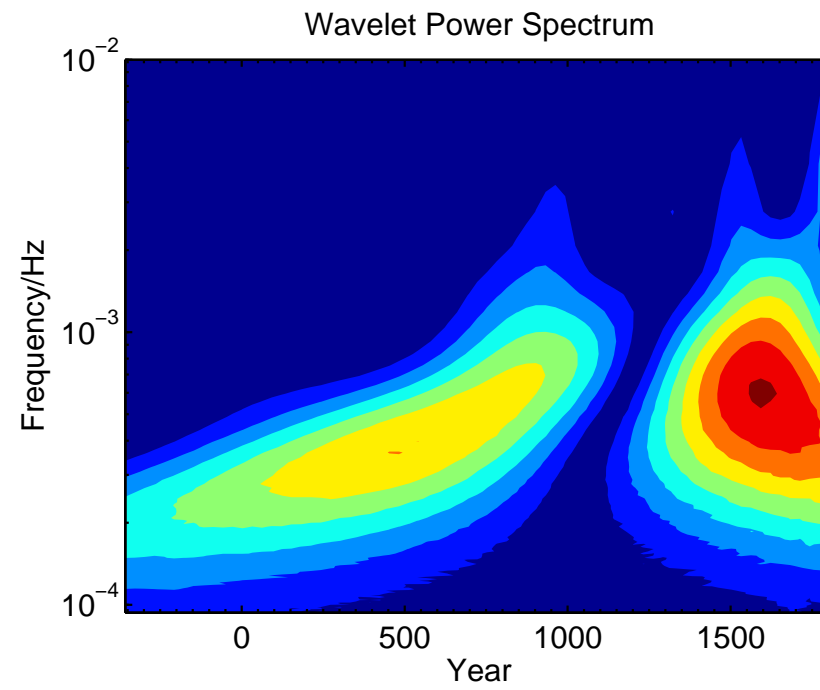

# ARA – Lake Aral, Kazakhstan (Declination)

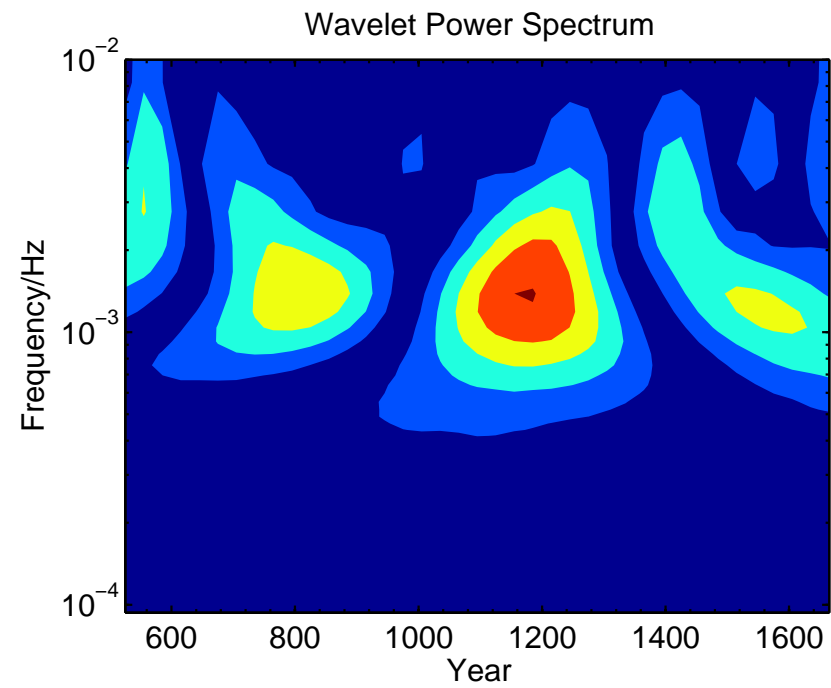

# ASL – Lake Aslikul, Russia (Declination)

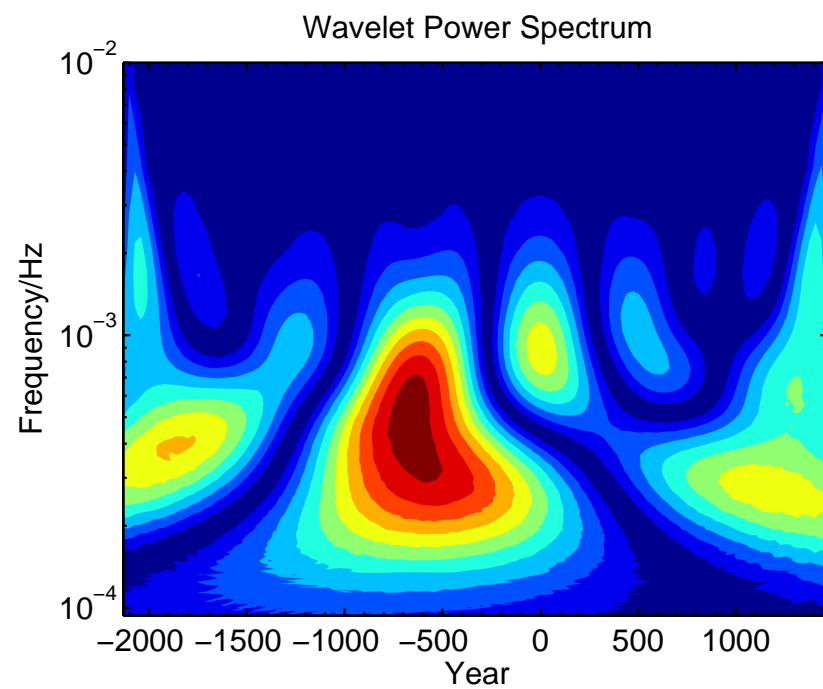

# BAI – Lake Baikal, Russia (Declination)

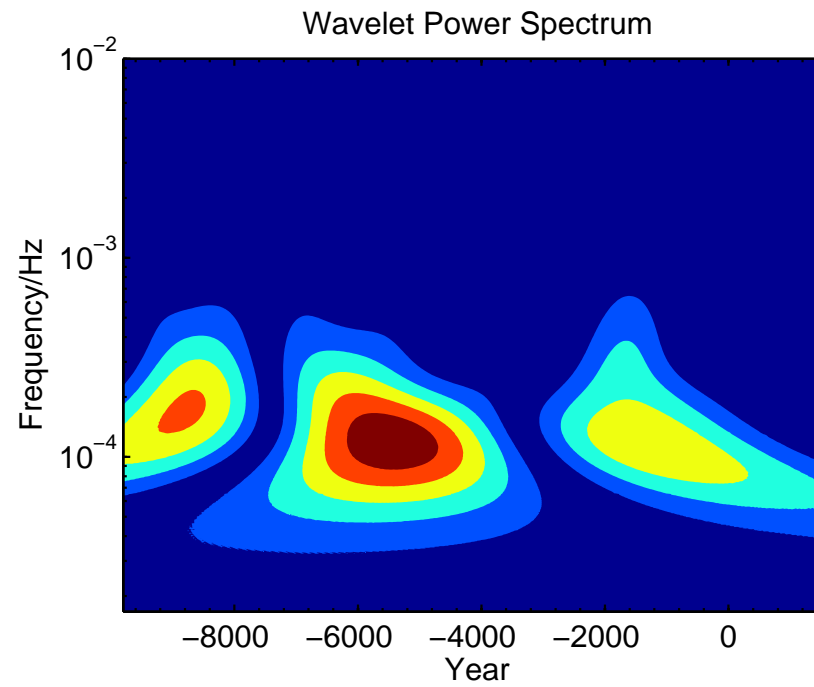

# BAM – Lake Barombi Mbo, Cameroun (Declination)

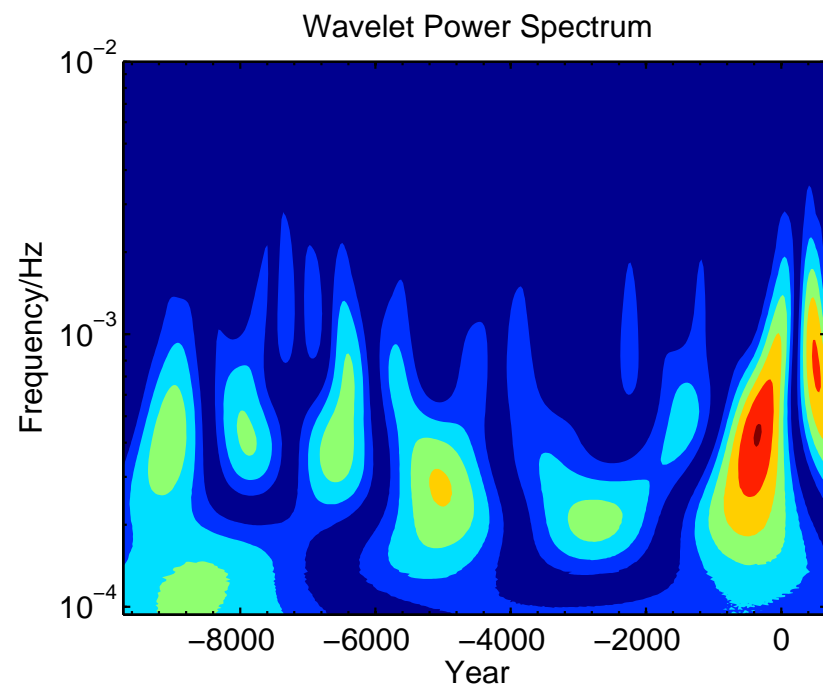

# BAR – Lake Barrine, Australia (Declination)

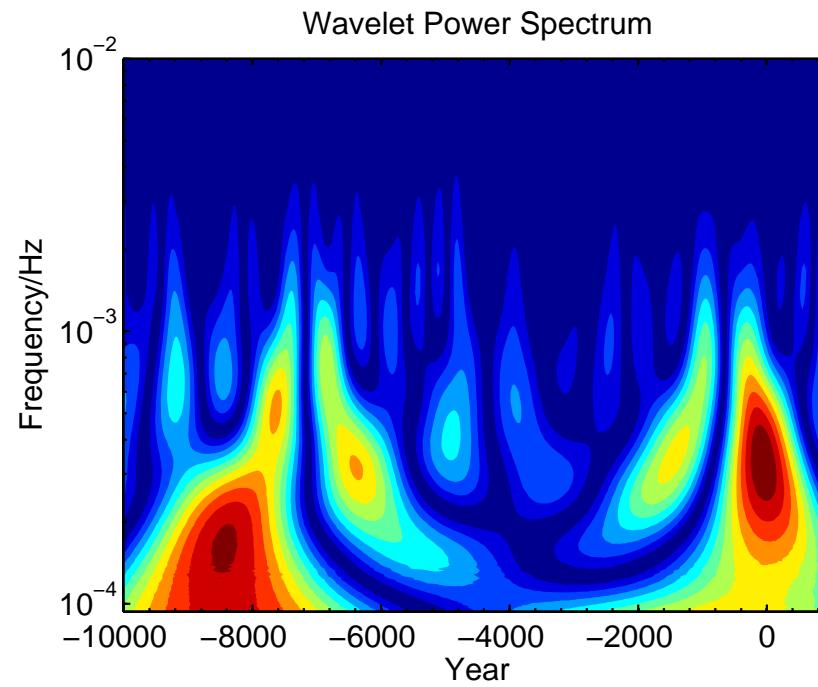

# BEA – Beaufort Sea, Arctic Ocean (Declination)

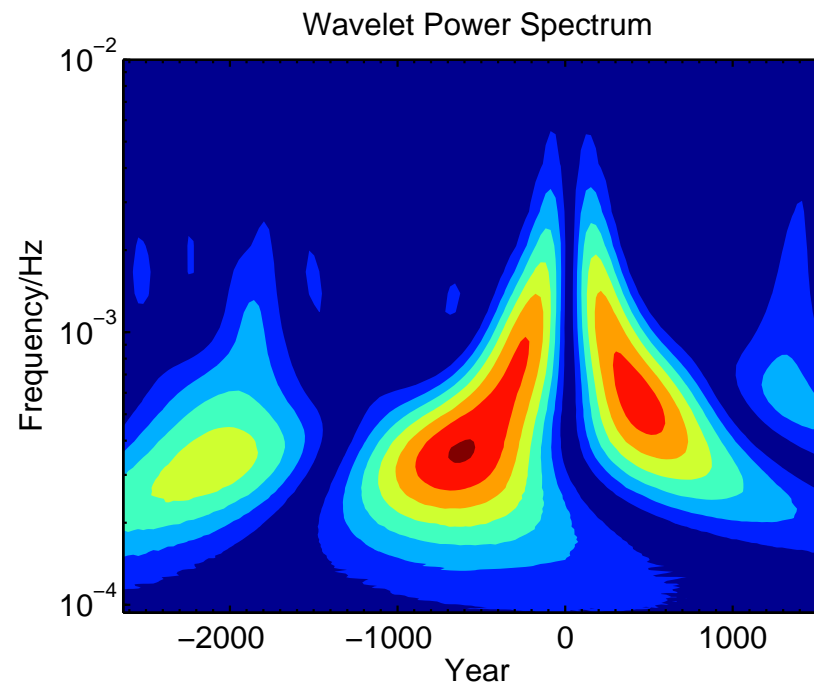



# BEG – Lake Begoritis, Greece (Declination)

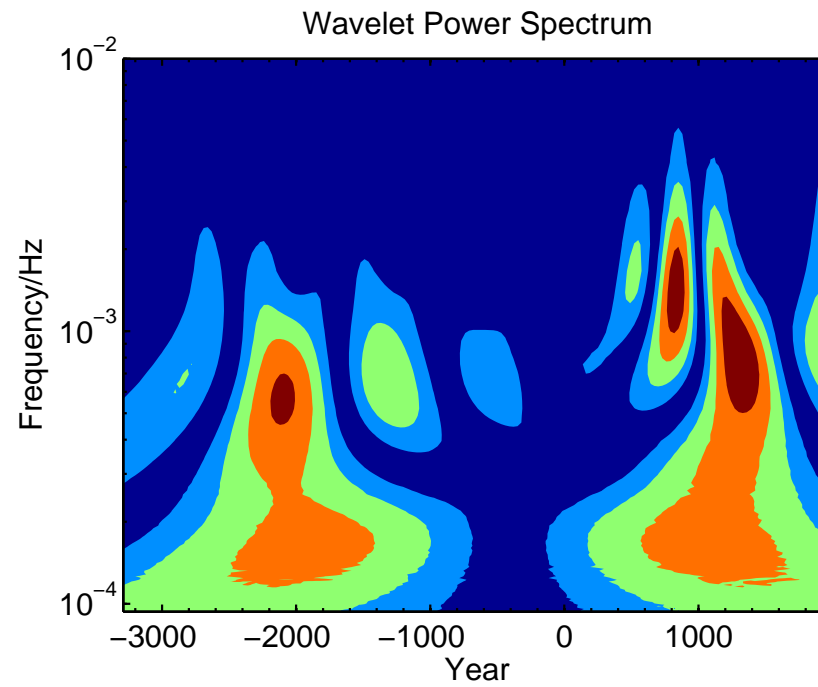

## BI2 – Lake Biwa 2, Japan (Declination)

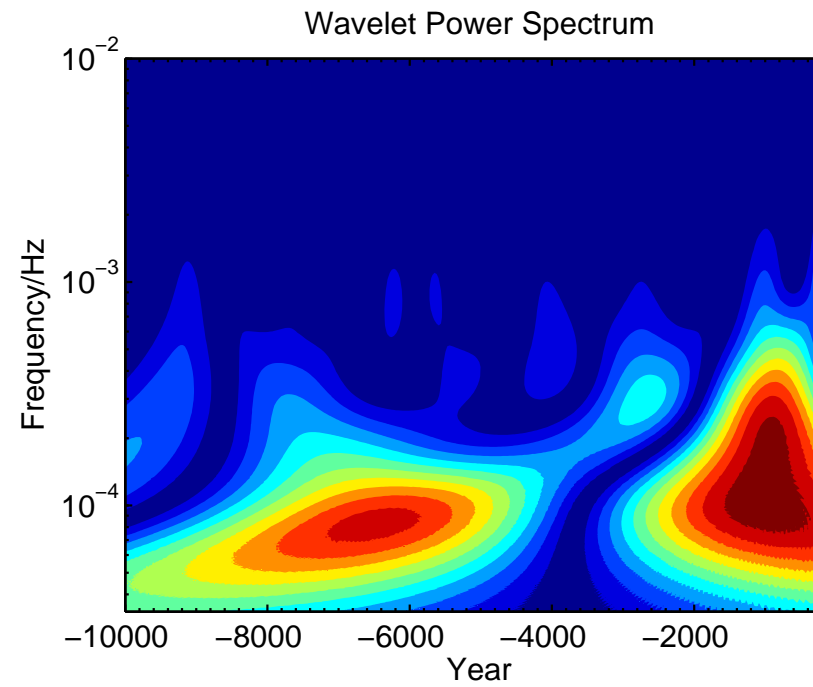

# BIR – Birkat Ram, Israel (Declination)

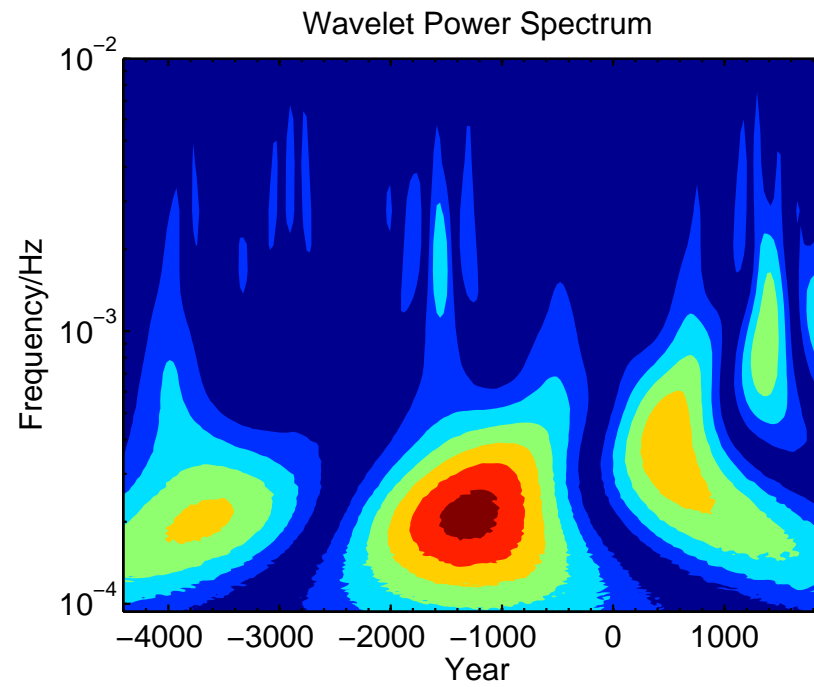

# BIW – Lake Biwa, Japan (Declination)

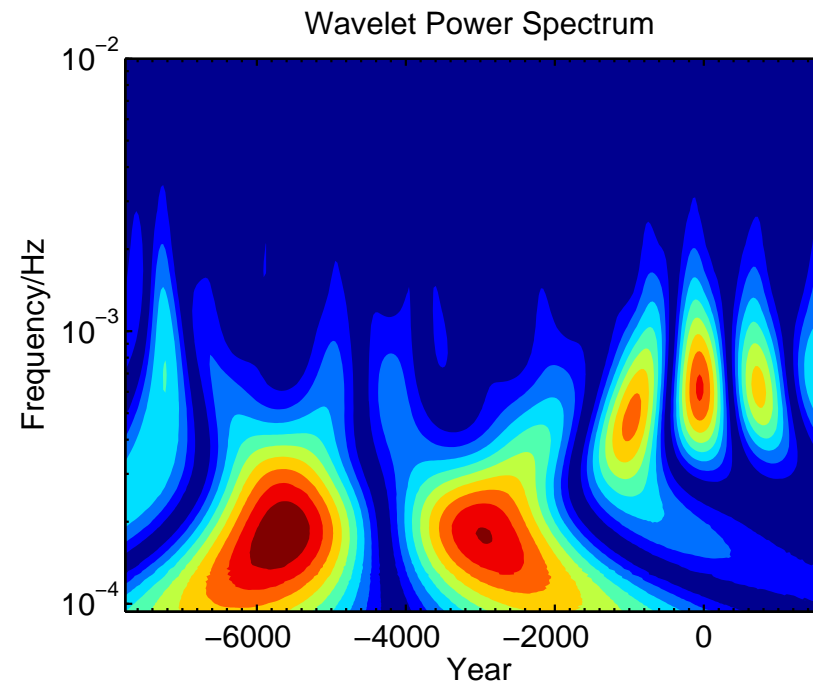

# BLM – Lake Bullenmerri, Australia (Declination)

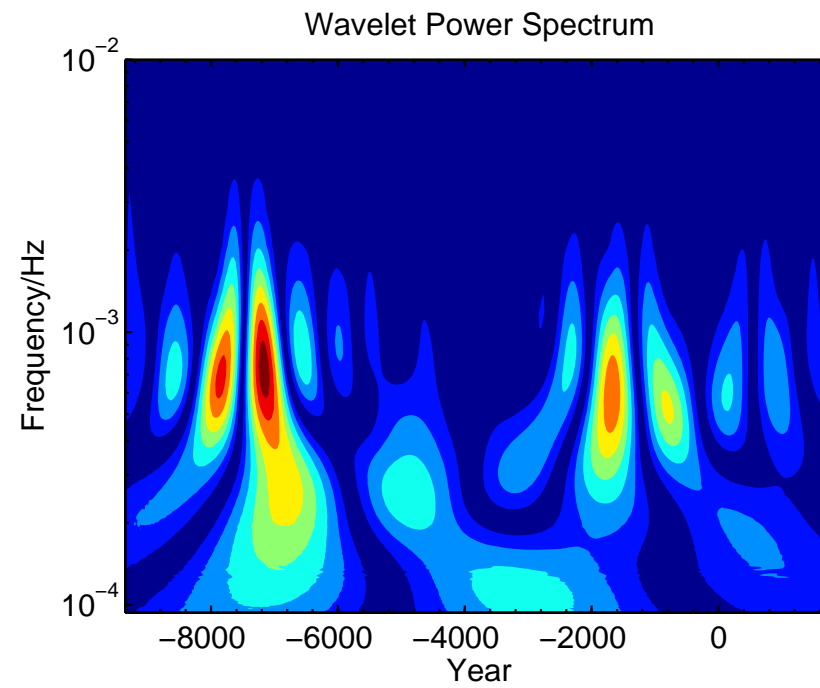

# BOU - Lac du Bourget, France (Declination)

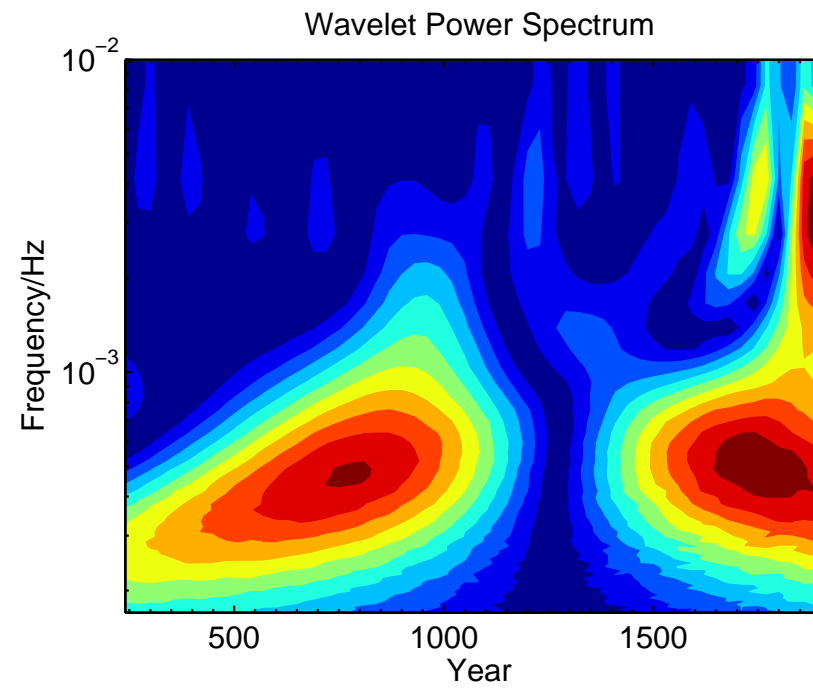

# CAM - Brazo Campanario, Argentina (Declination)

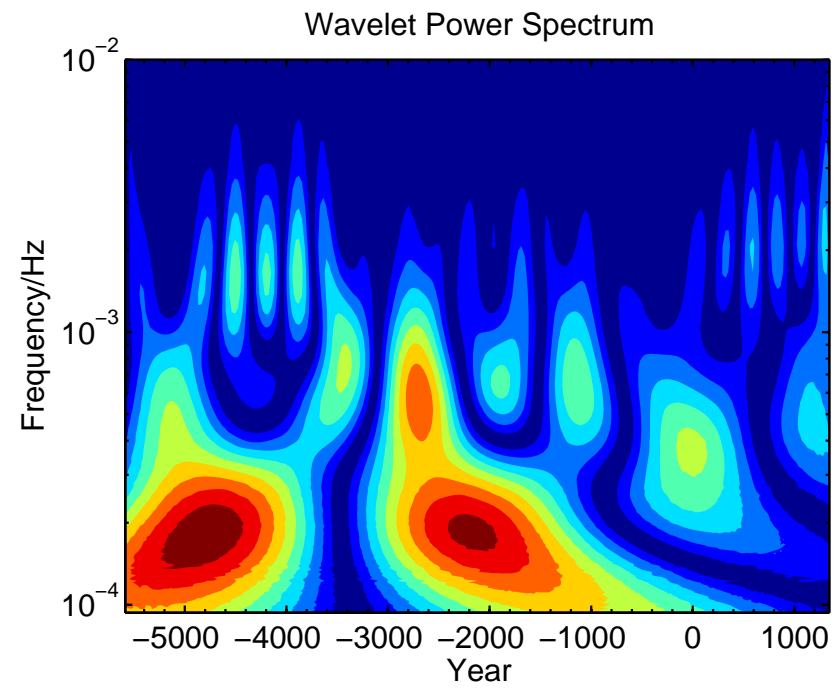

# CHU – Chukchi Sea, Arctic Ocean (Declination)

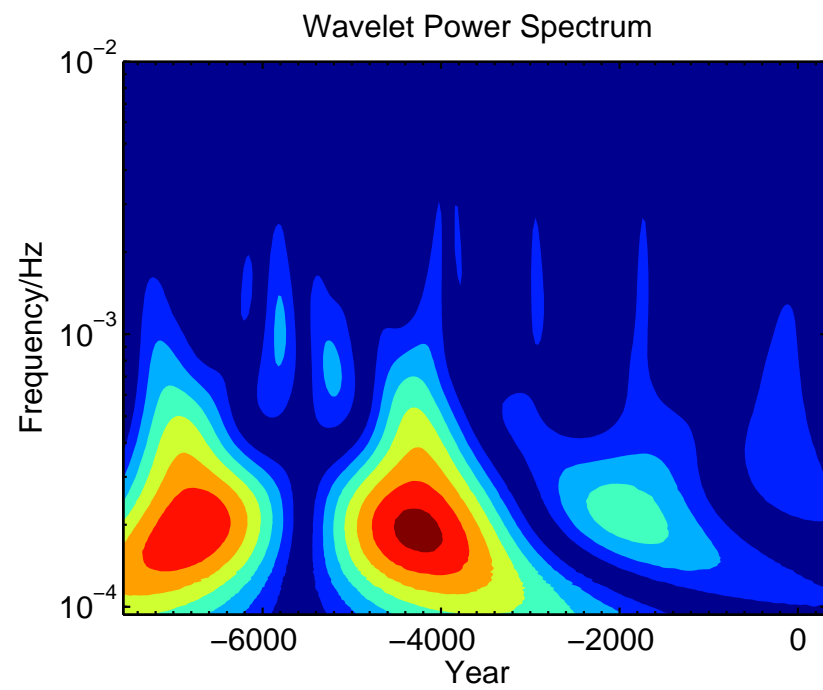



## DES – Dead Sea, Israel (Declination)

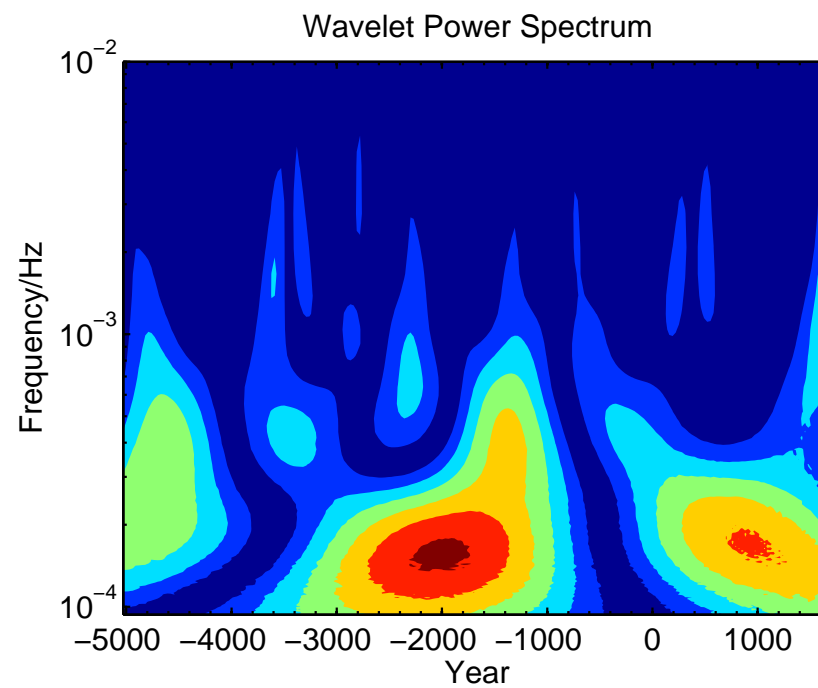

## EAC – Lake Eacham, Australia (Declination)

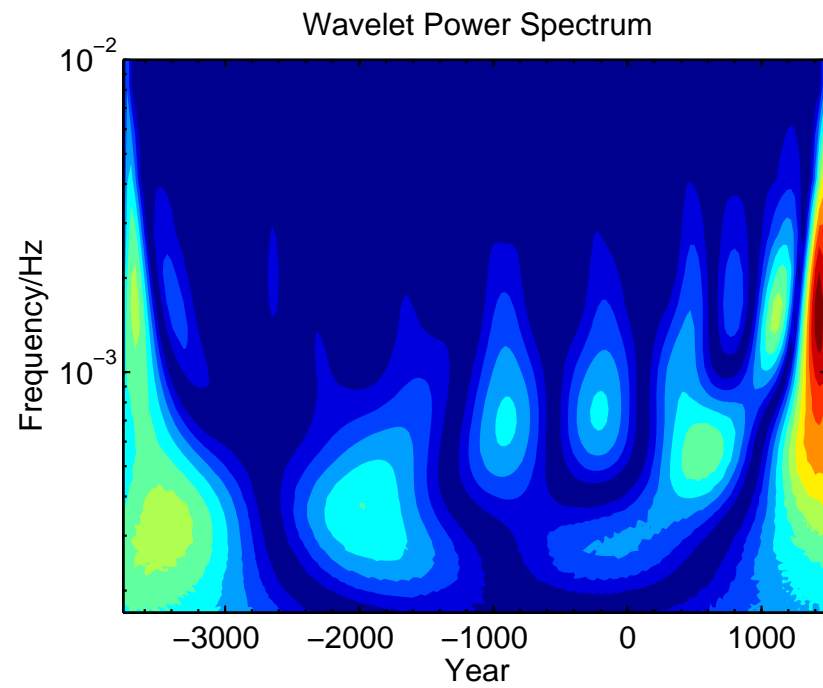

# EIF – Eifel maars, Germany (Declination)

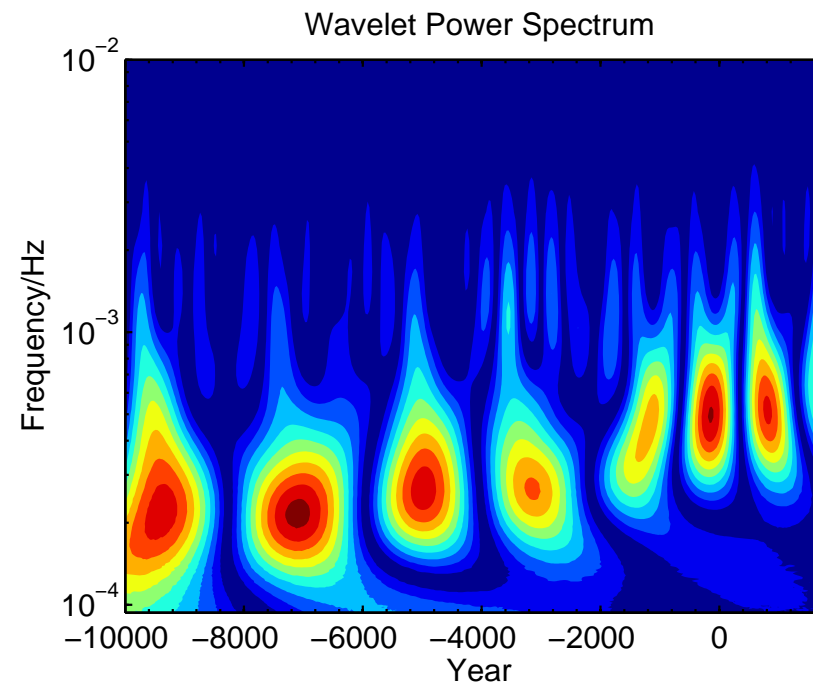

# ERH – Erhai Lake, China (Declination)

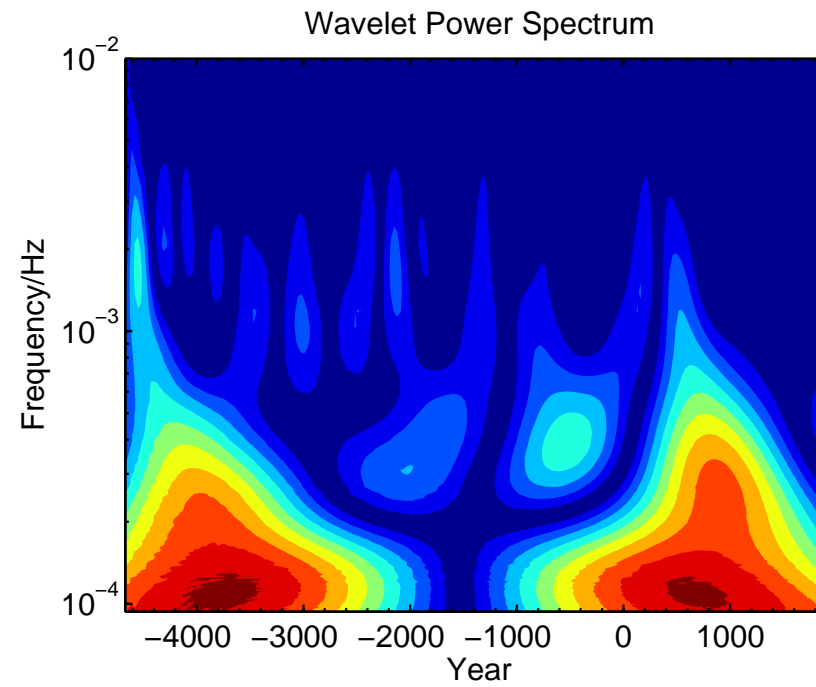

# ERL – Erlongwan Lake, China (Declination)

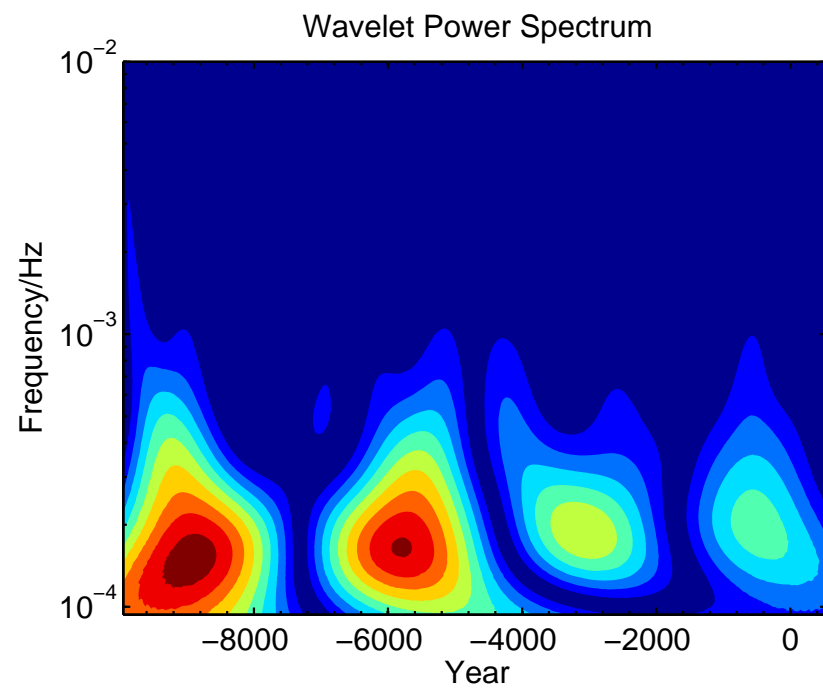

# ESC – Lake Escondido, Argentina (Declination)

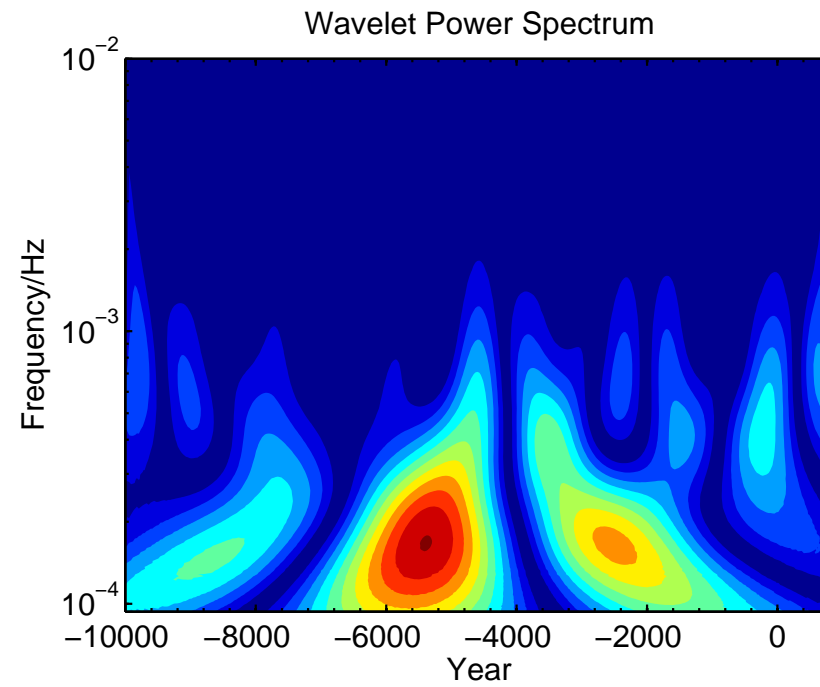

# FAN – Lake Fangshan, China (Declination)

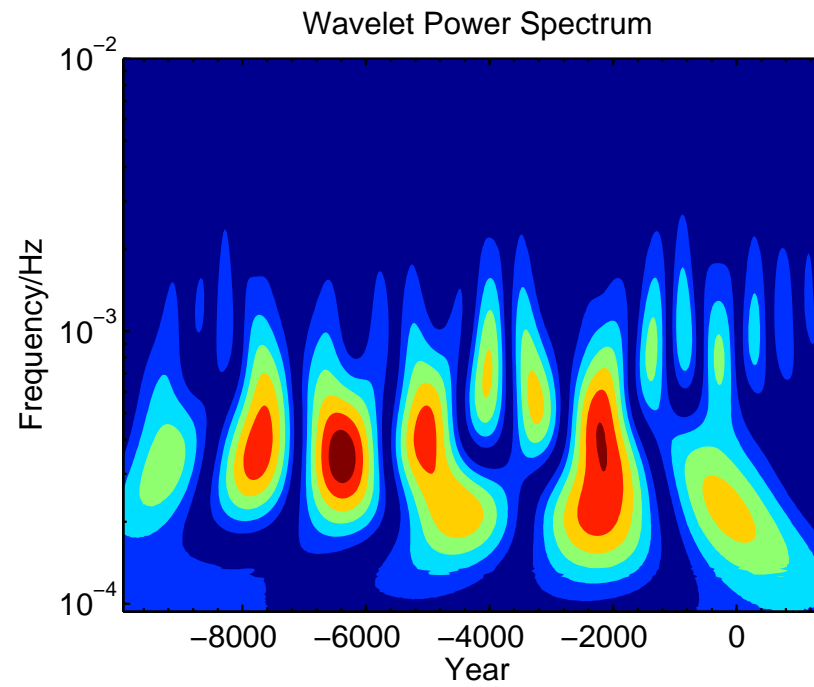

# FIN – Finnish Lakes, Finland (Declination)

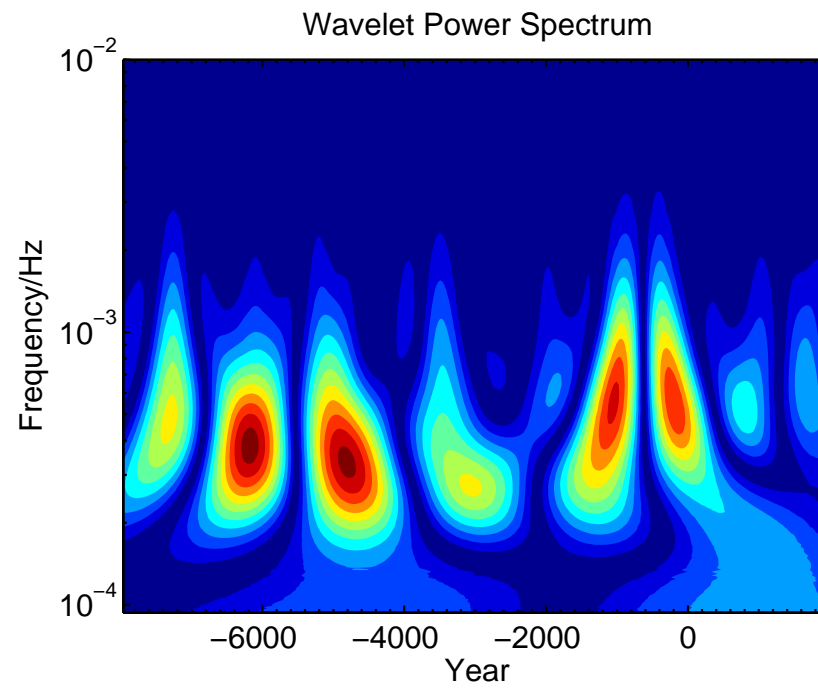



# FIS – Fish Lake, USA (Declination)

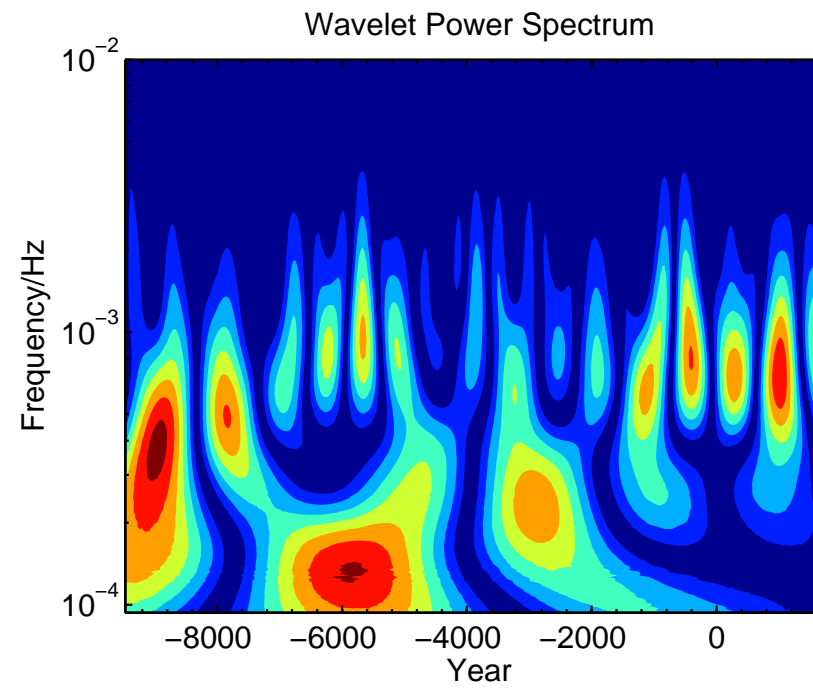

# FRG – Frängsjön, Sweden (Declination)

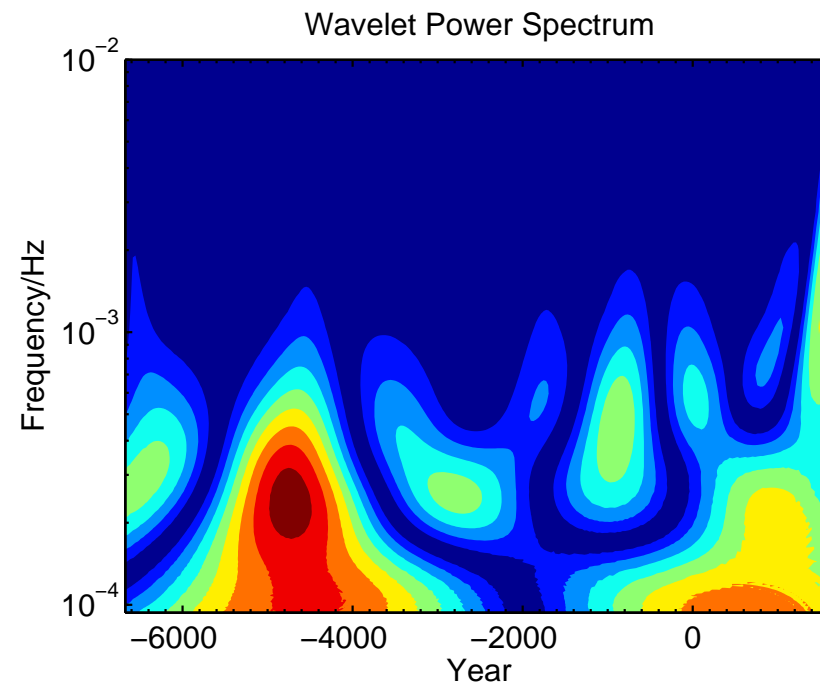

# FUR – Furskogstjärnet, Sweden (Declination)

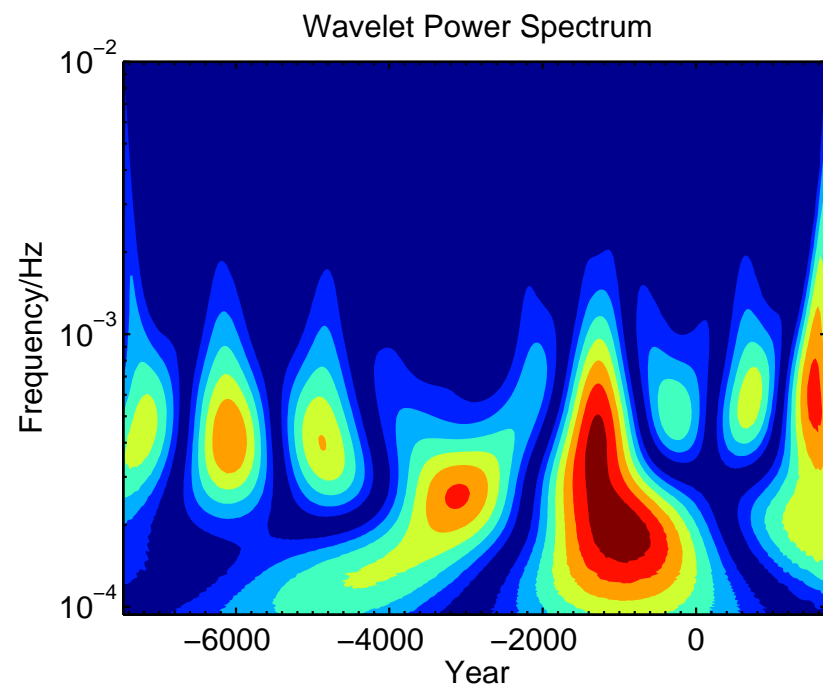

## GAR – Gardar Drift, North Atlantic (Declination)

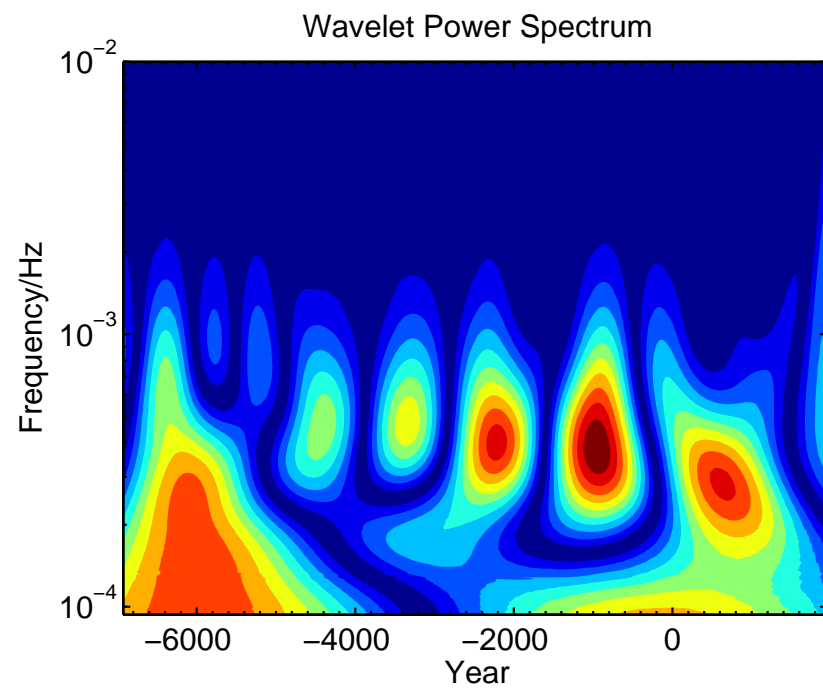

# GEI – Llyn Geirionydd, UK (Declination)

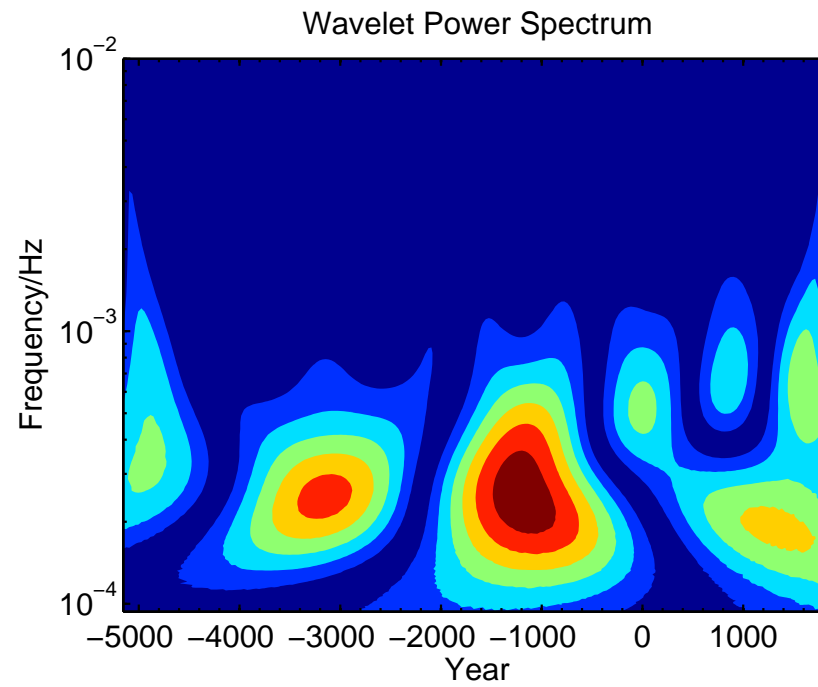

# GHI – Cape Ghir, NW Afr. Margin (Declination)

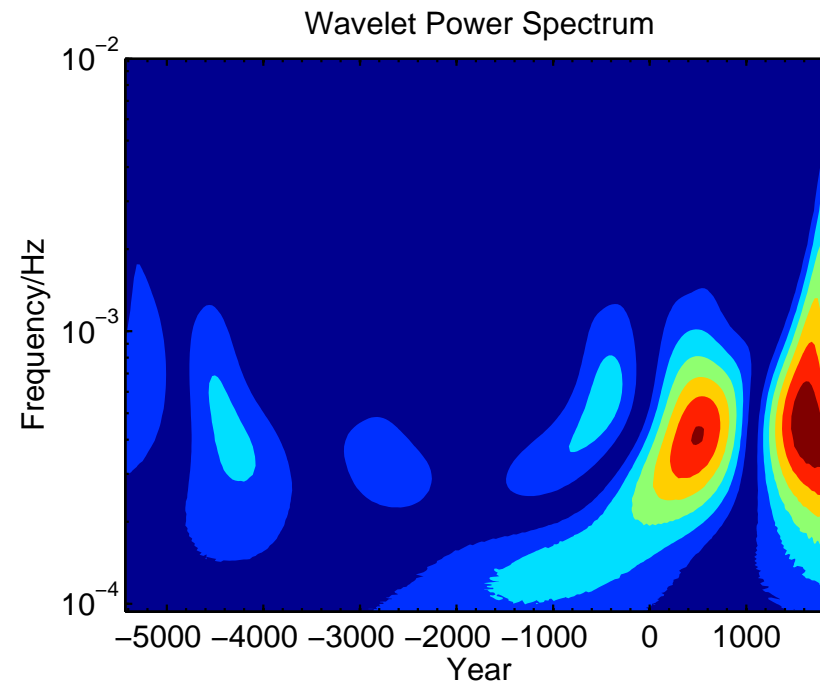

# GNO – Lake Gnotuk, Australia (Declination)

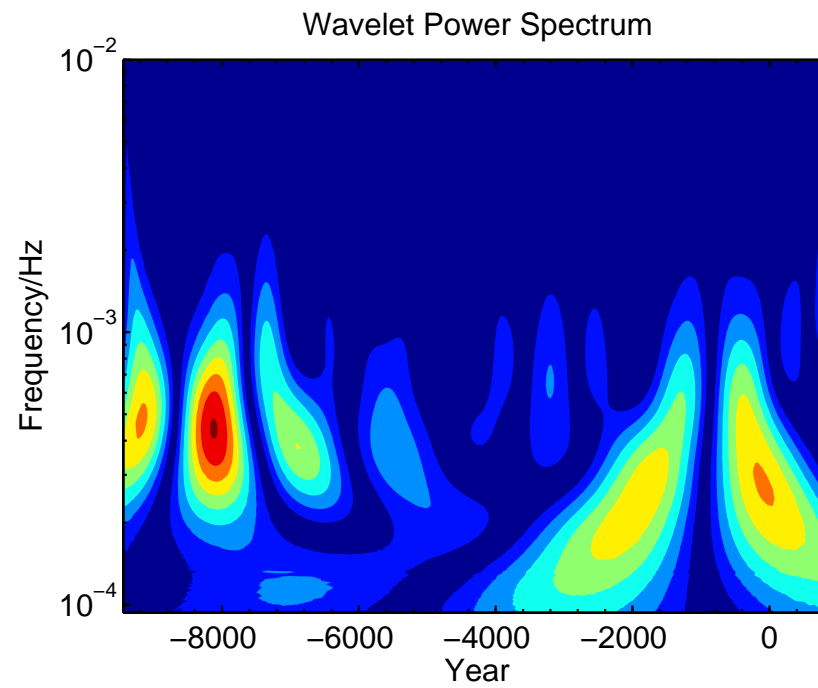

# GRE – Greenland, North Atlantic (Declination)

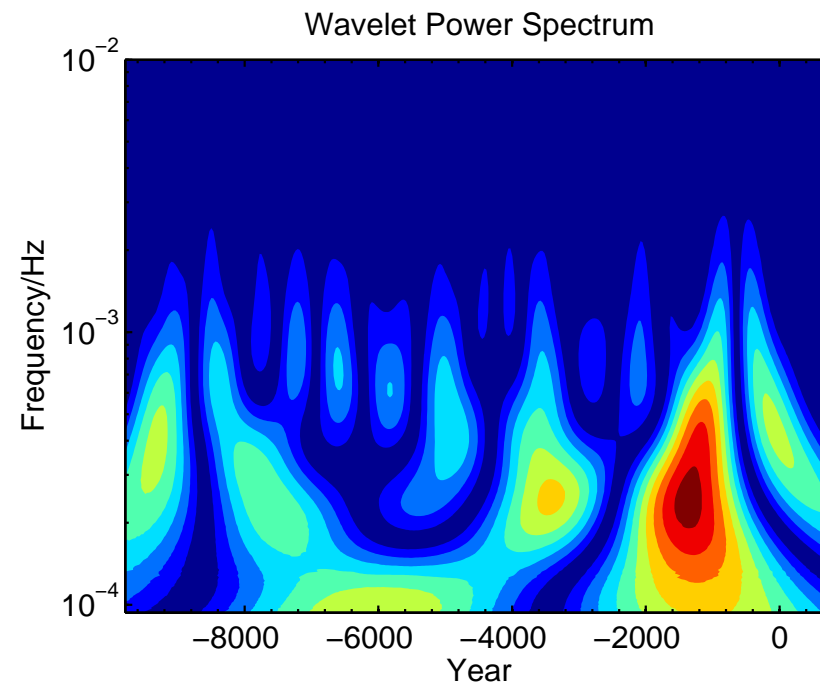



# HUR – Lake Huron, USA (Declination)

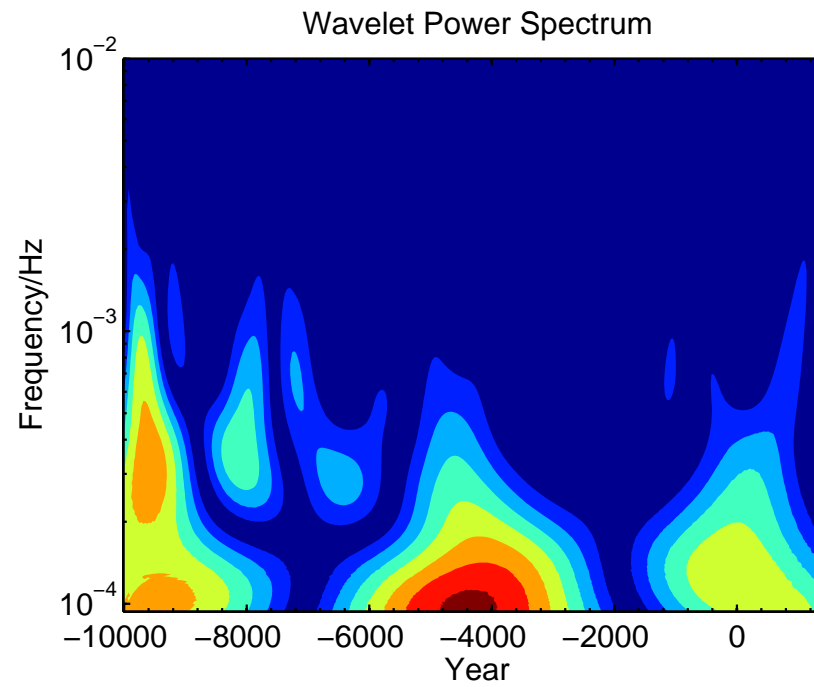

# ICE – Iceland, North Atlantic (Declination)

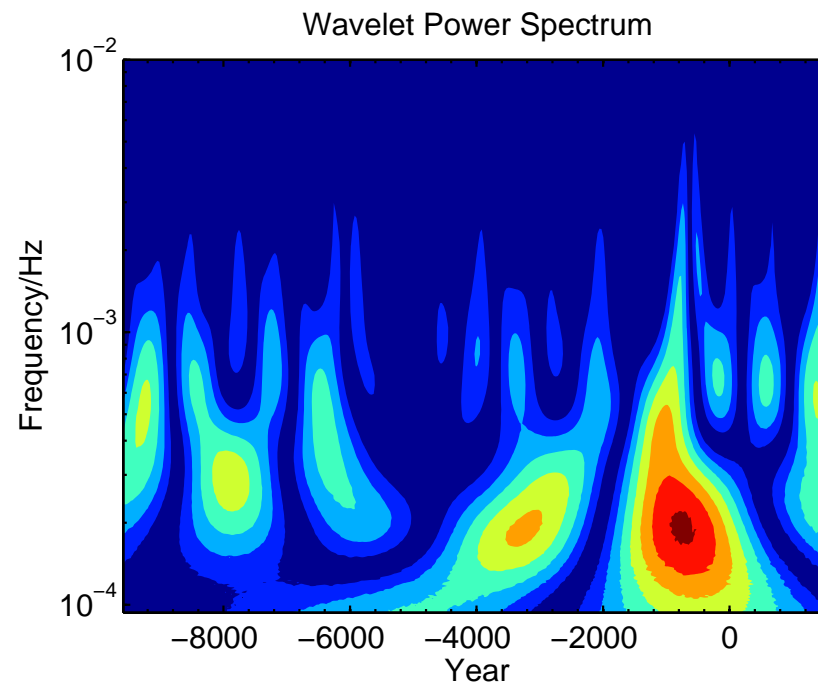

# KEI – Lake Keilambete, Australia (Declination)

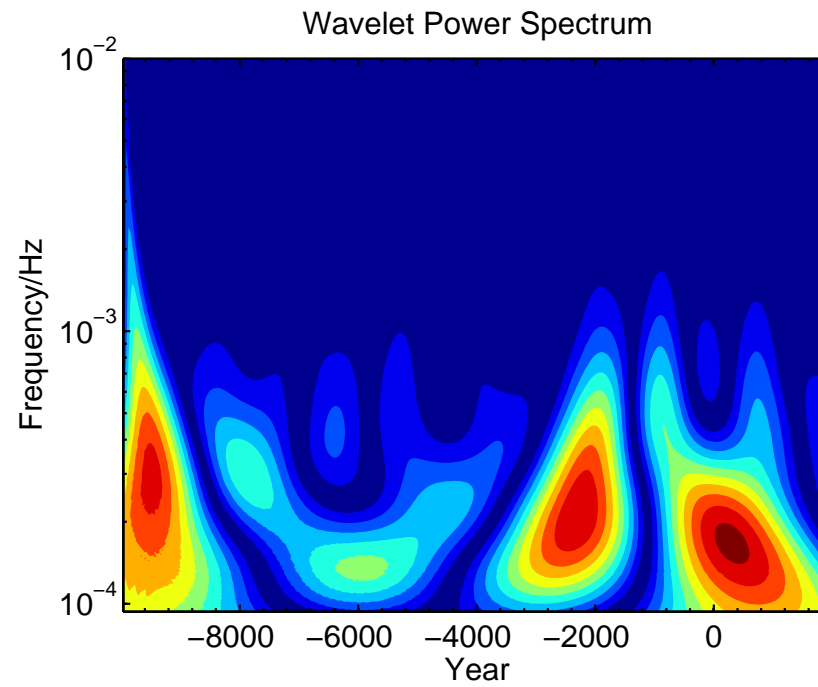

# KYL – Kylan Lake, Minnesota (Declination)

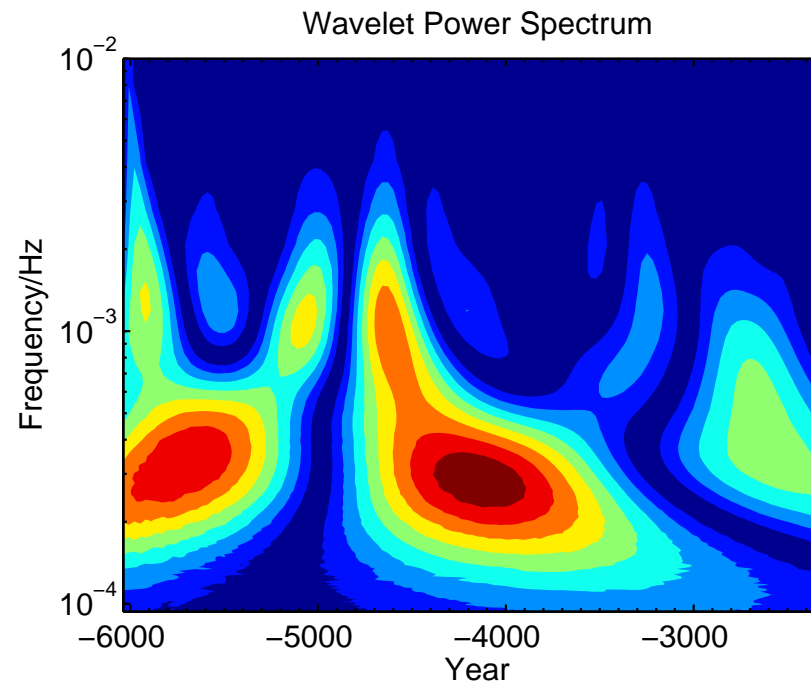

# LAM – Lake Lama, Russia (Declination)

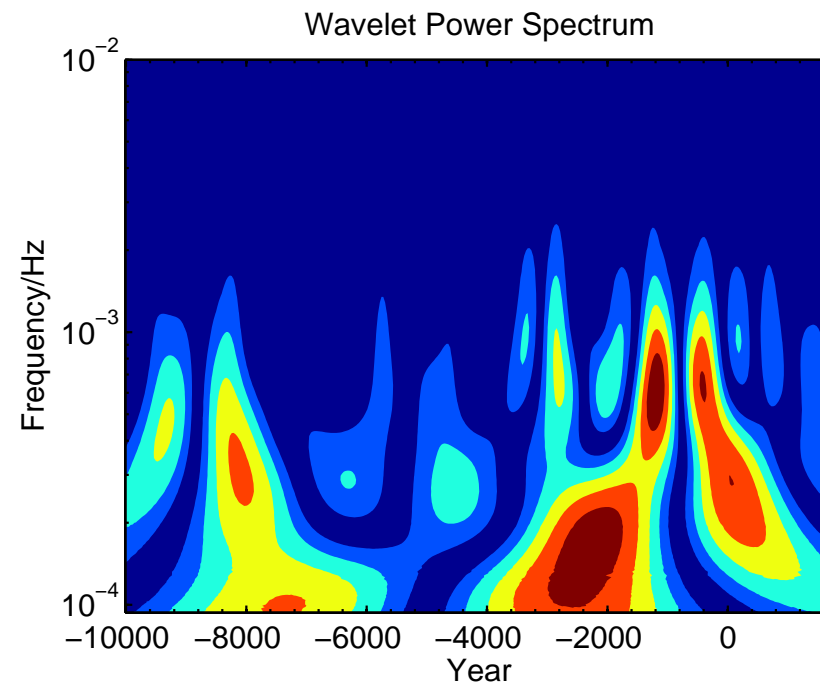

# LEB – Lake LeBoeuf, USA (Declination)

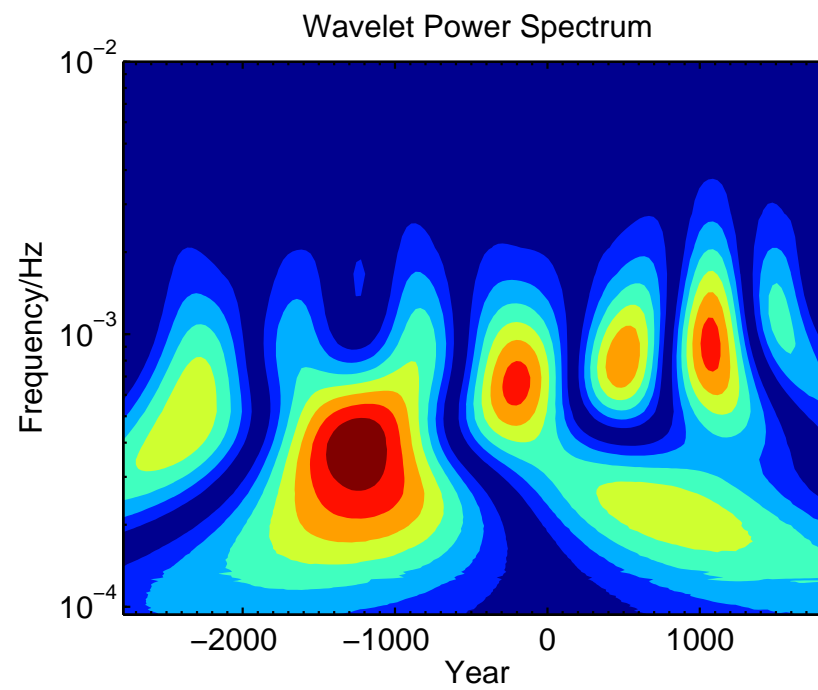

# LOM – Loch Lomond, UK (Declination)

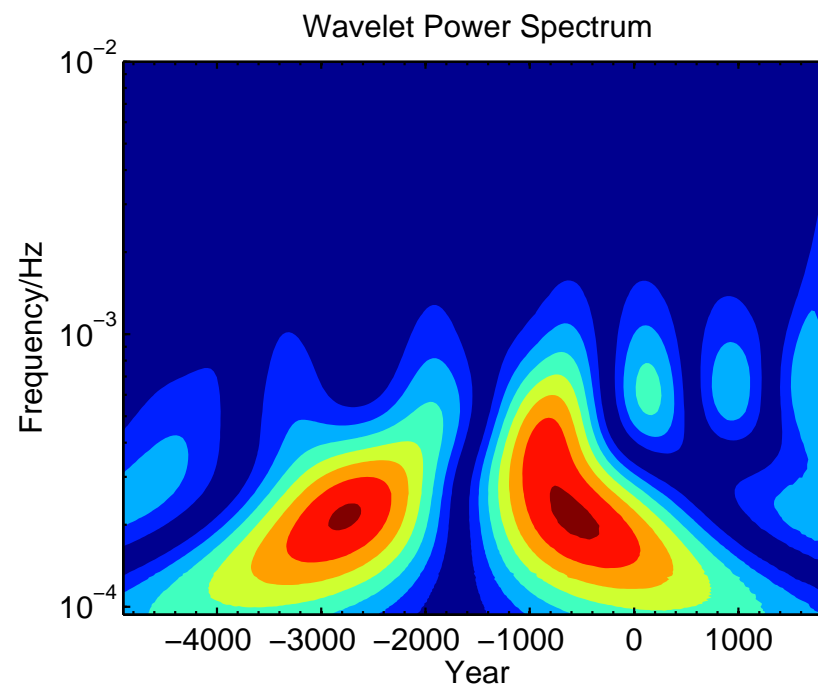

# LOU – Louis Lake, USA (Declination)

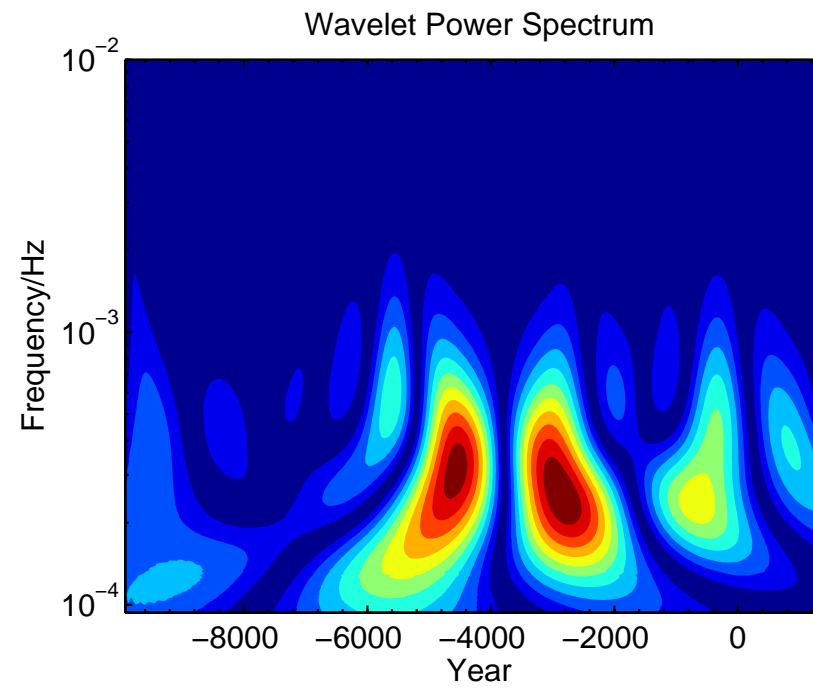



# LSC – Lake St.Croix, USA (Declination)

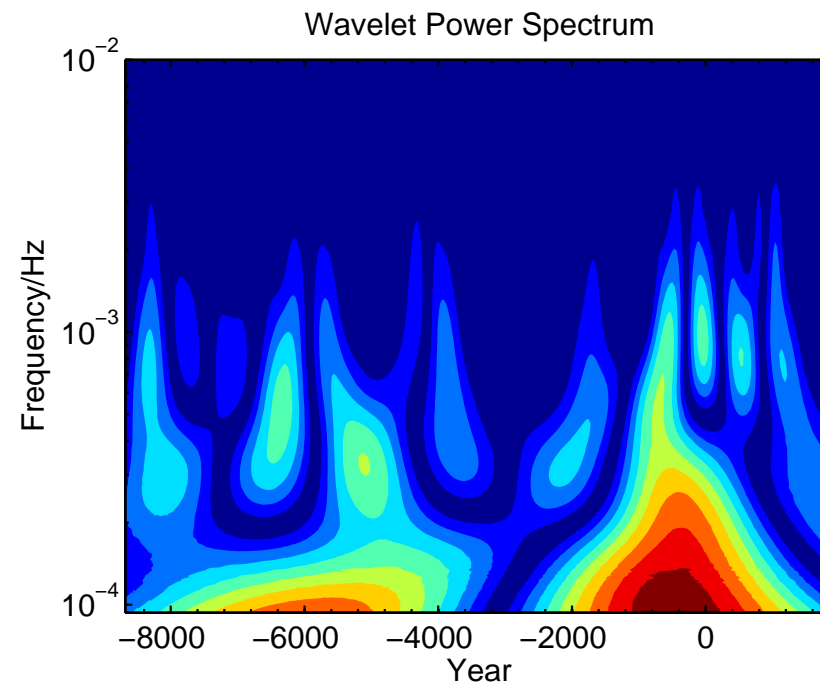

# MAR – Mara Lake, Canada (Declination)

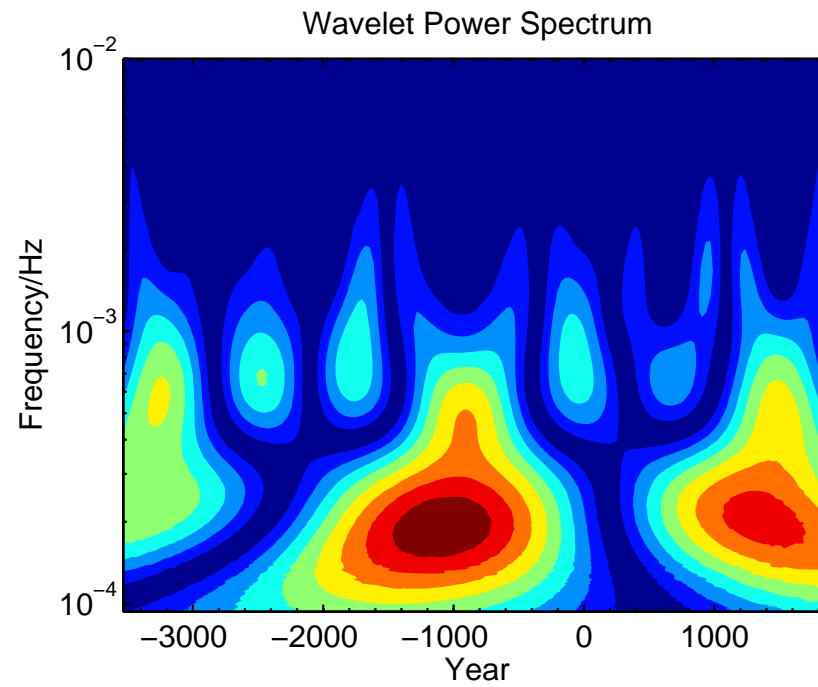

# MEE – Meerfelder Maar, Germany (Declination)

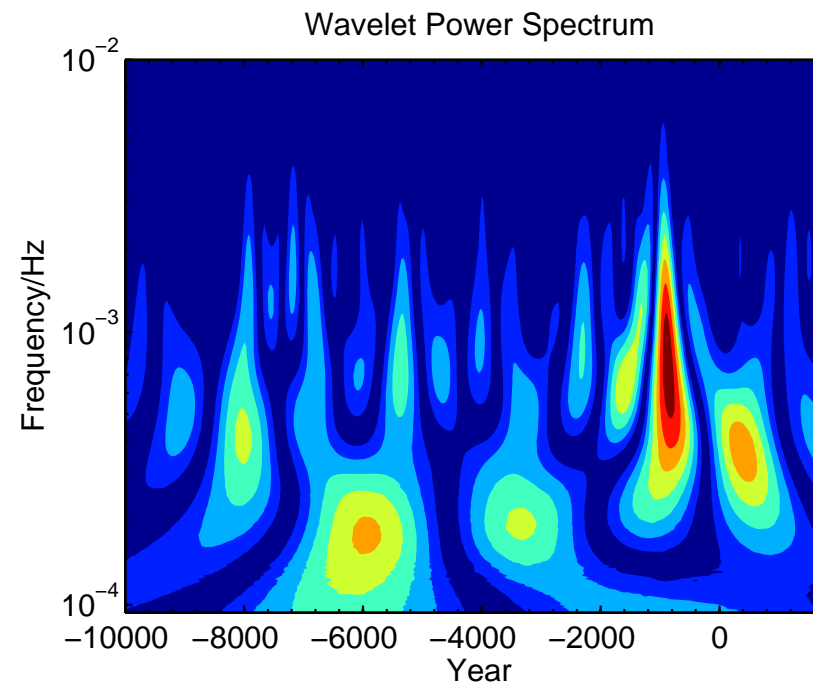

MEZ – Lago di Mezzano, Italy (Declination)

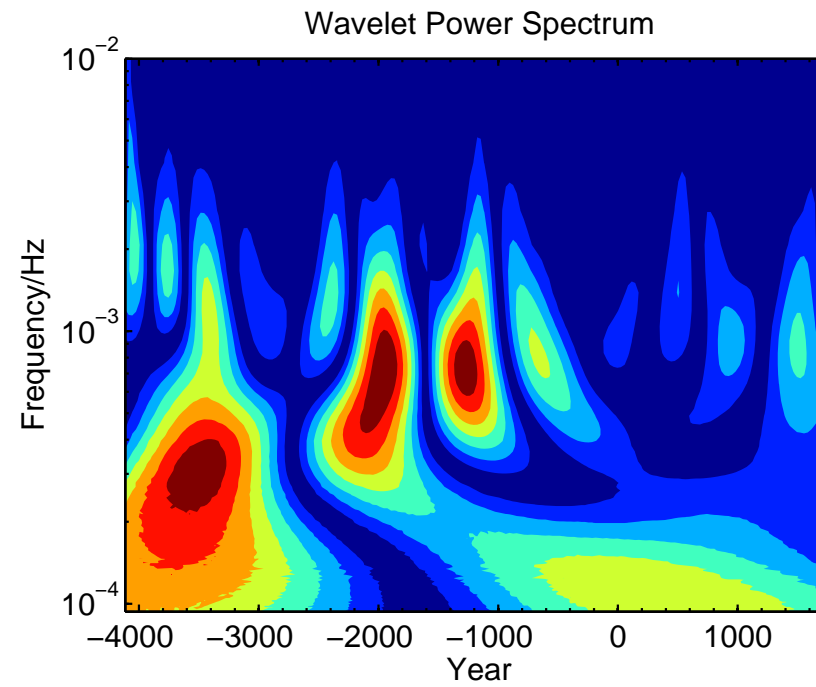

# MNT – Lago Morenito, Argentina (Declination)

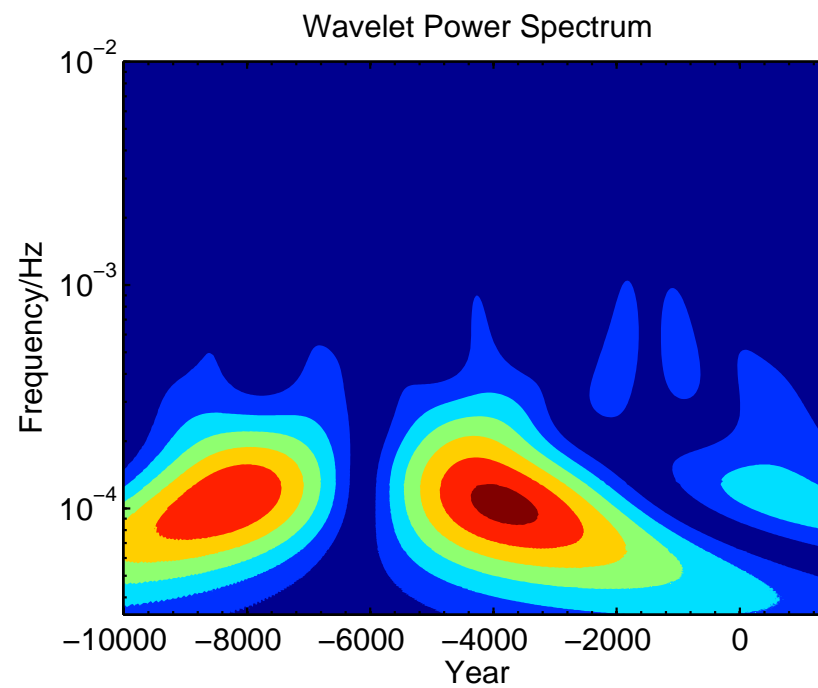

# MOR – Lac Morat, Switzerland (Declination)

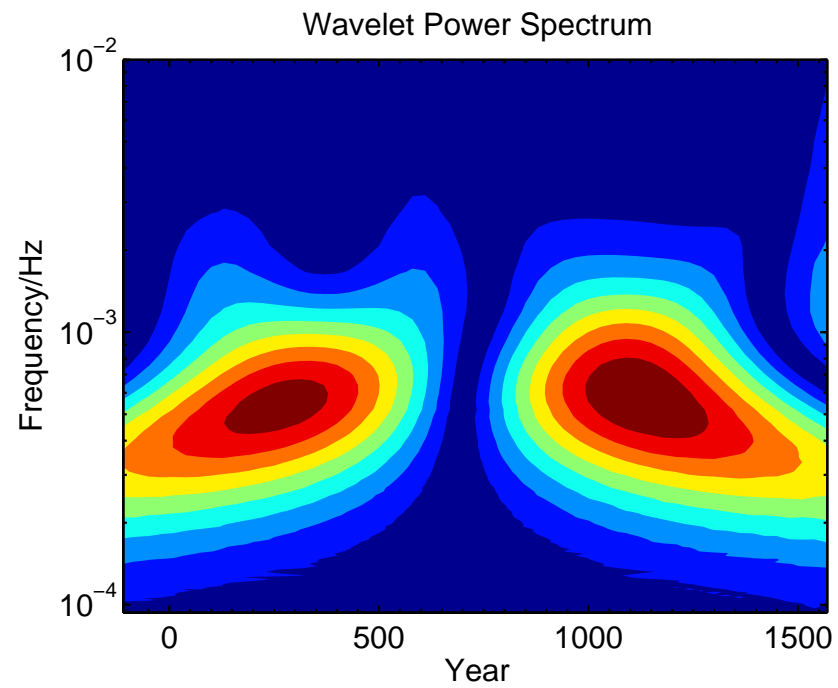

# MOT – Mötterudstjärnet, Sweden (Declination)

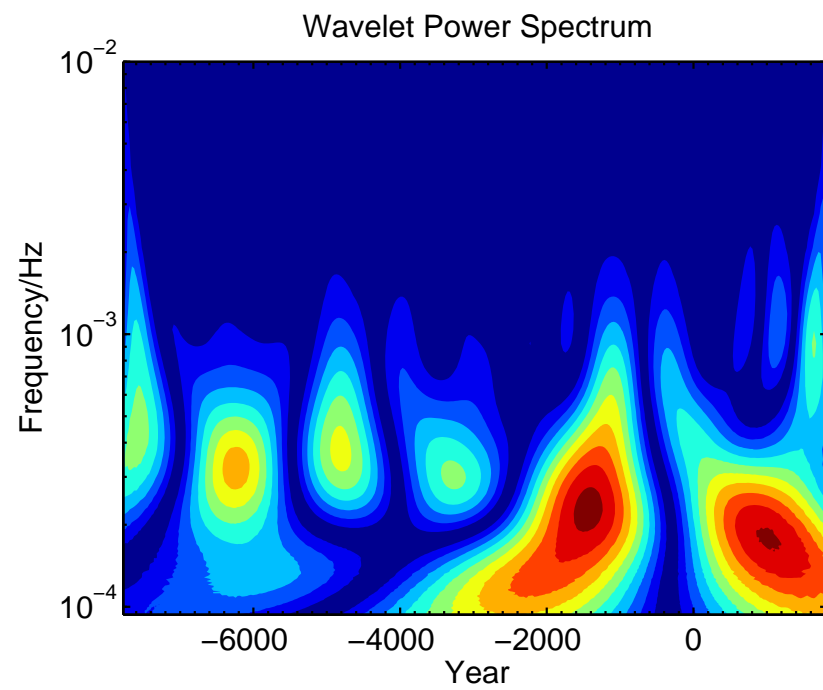

# NAR – Lake Naroch, Belorussia (Declination)

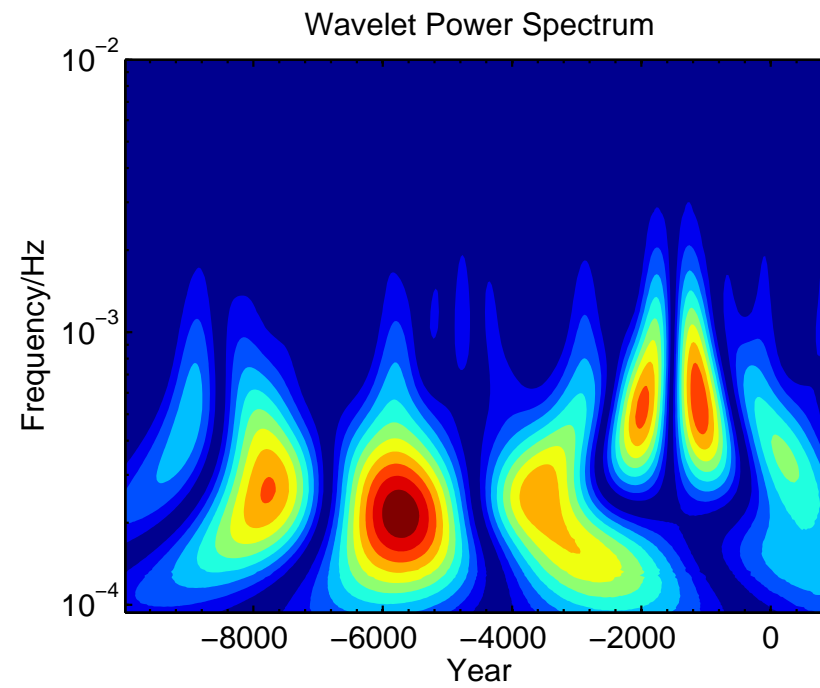



# NAU – Nautajärvi, Finland (Declination)

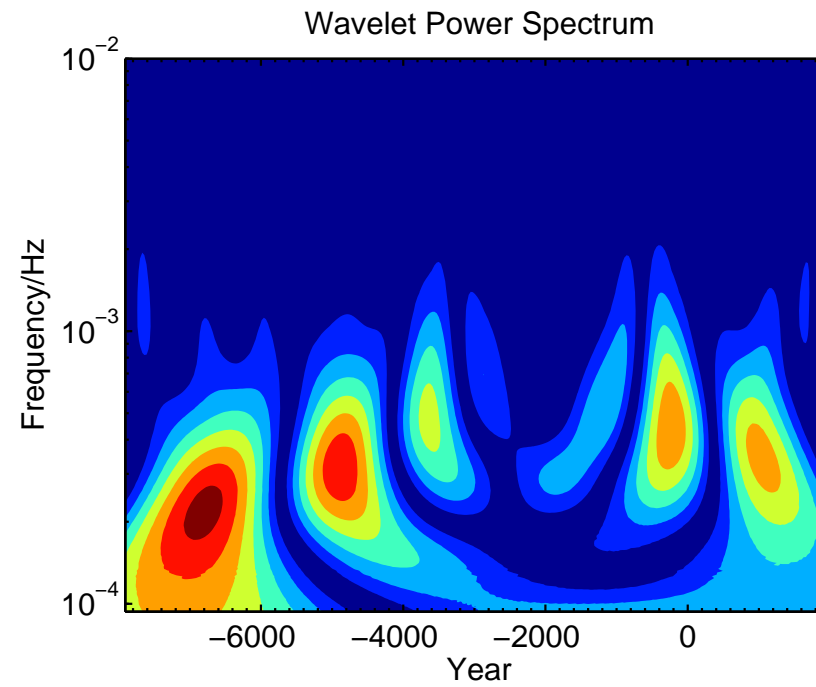

# NEM – Lake Nemi, Italy (Declination)

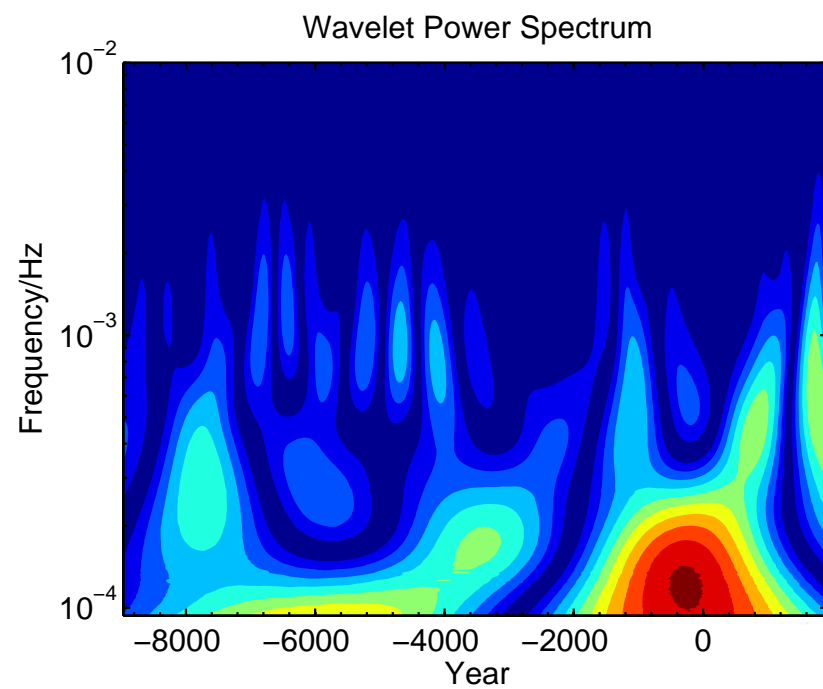

PAD – Palmer Deep, Antarctic Pen. (Declination)

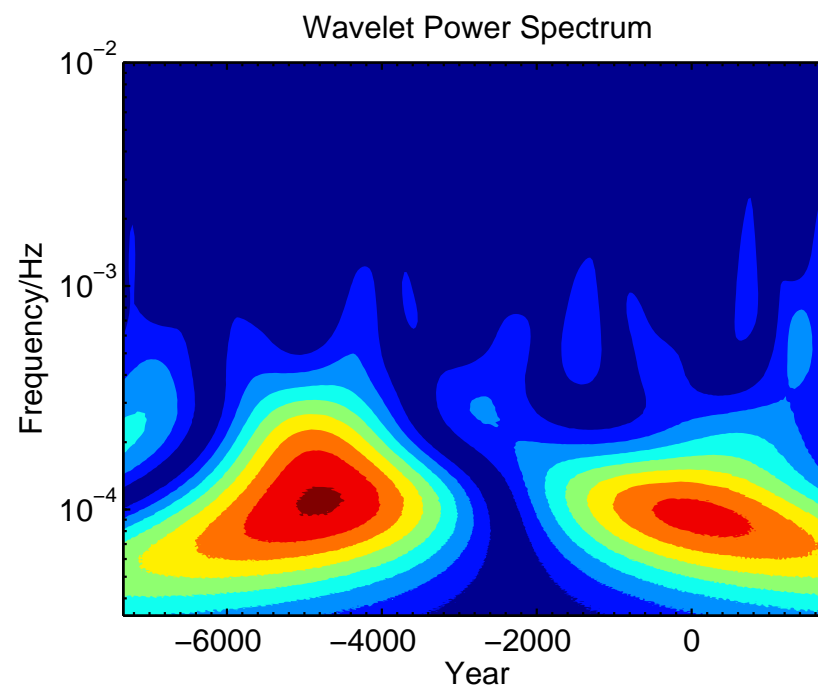

# POH – Pohjajärvi, Finland (Declination)

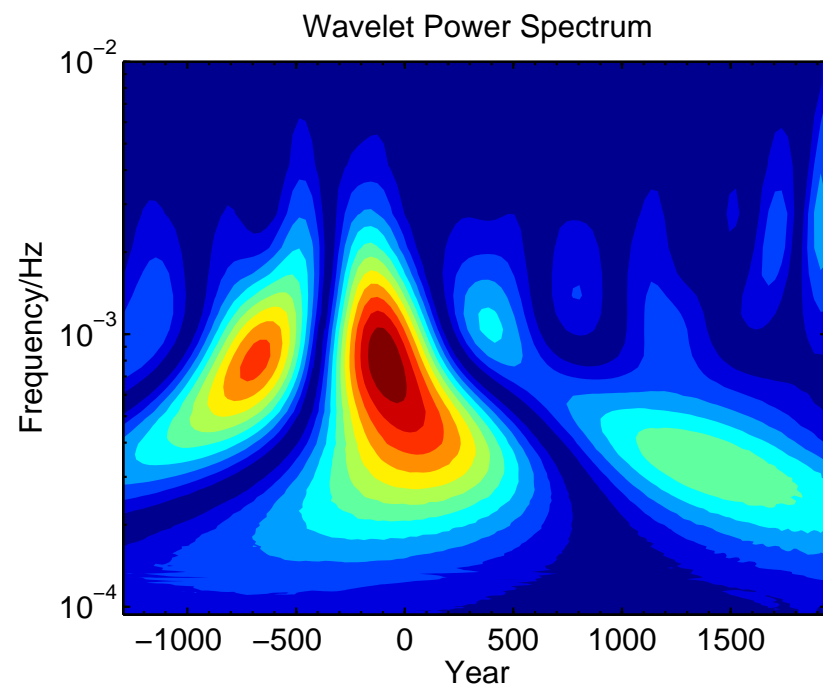

# SAG – Saguenay Fjord, Canada (Declination)

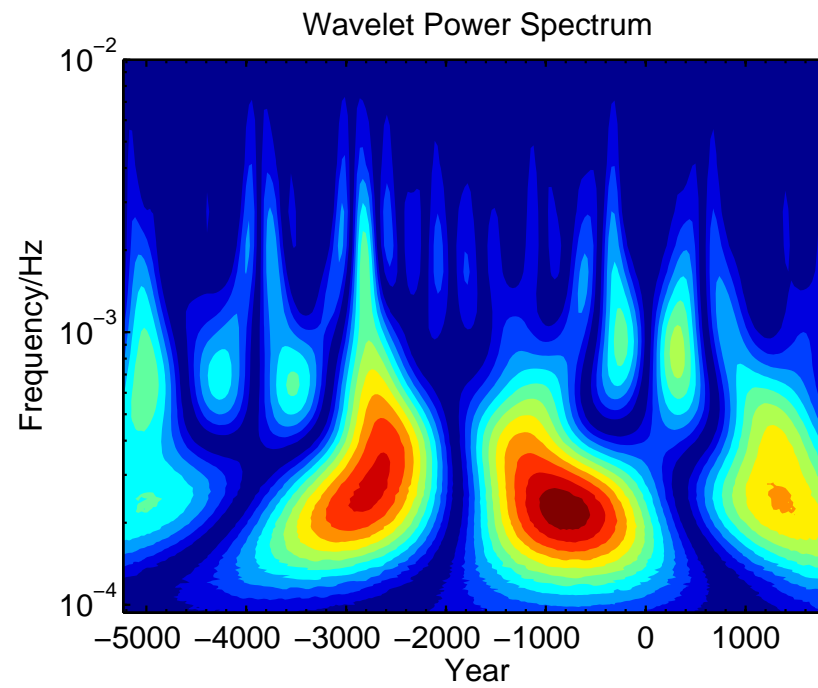

SAN – Hoya de San Nicolas, Mexico (Declination)

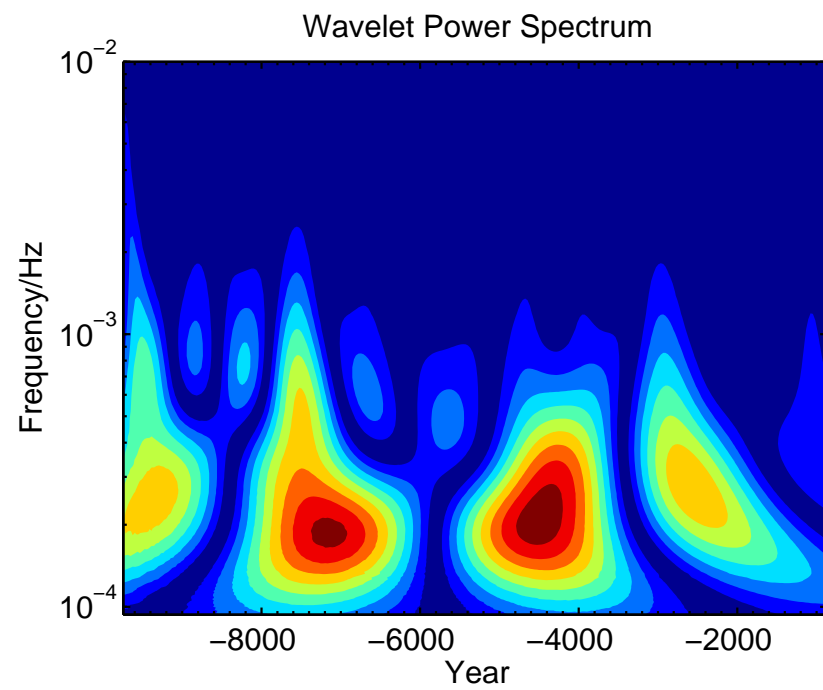

# SAR – Sarsjön, Sweden (Declination)

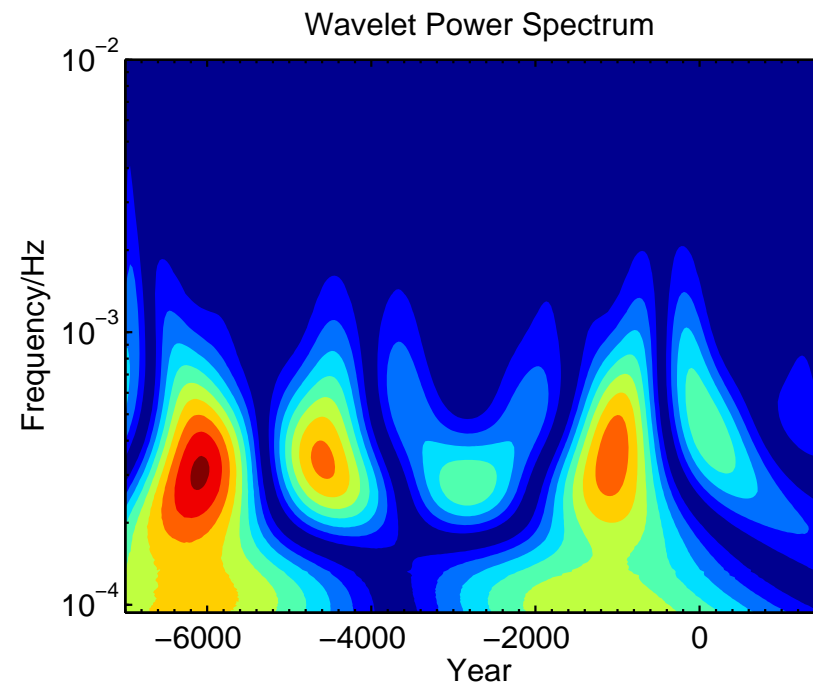

# SAV – Savijärvi, Finland (Declination)

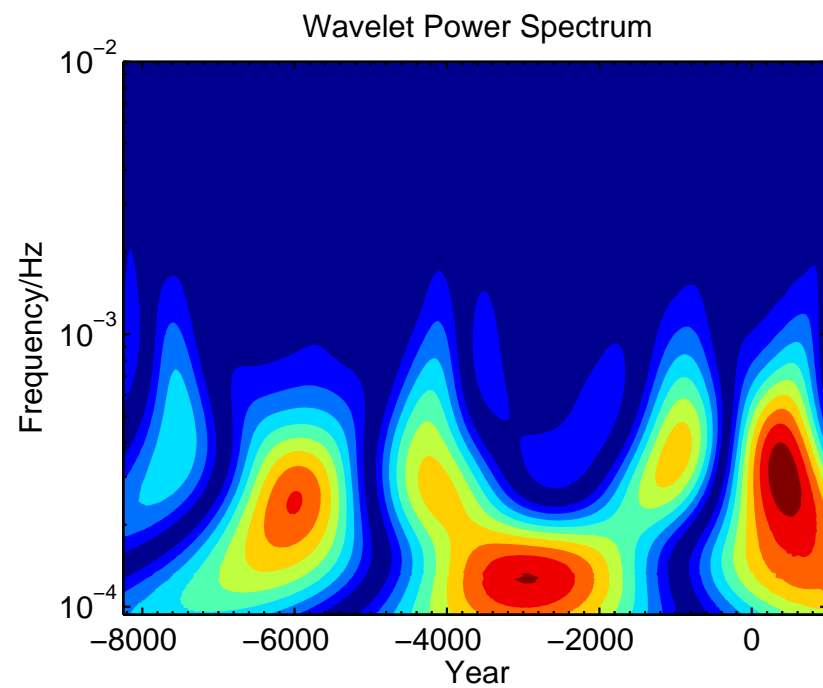



# SCL – Lake Shuangchiling, China (Declination)

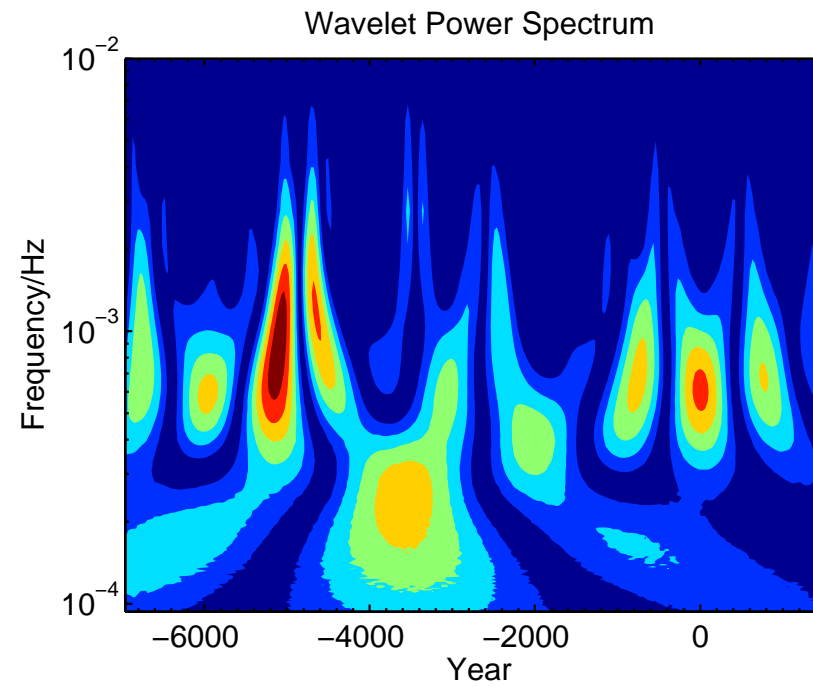

STL – St. Lawrence Est., Canada (Declination)

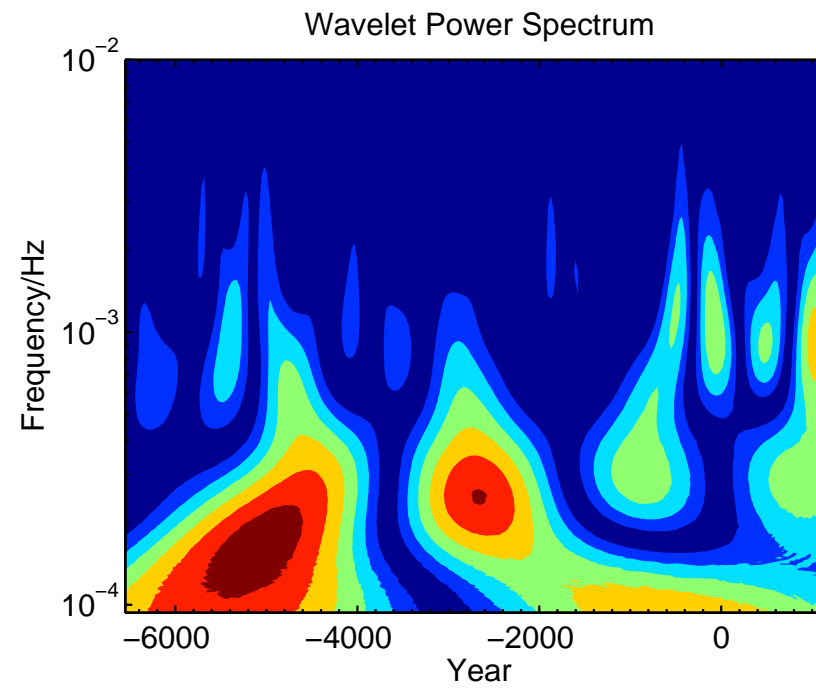

# SUP – Lake Superior, USA (Declination)

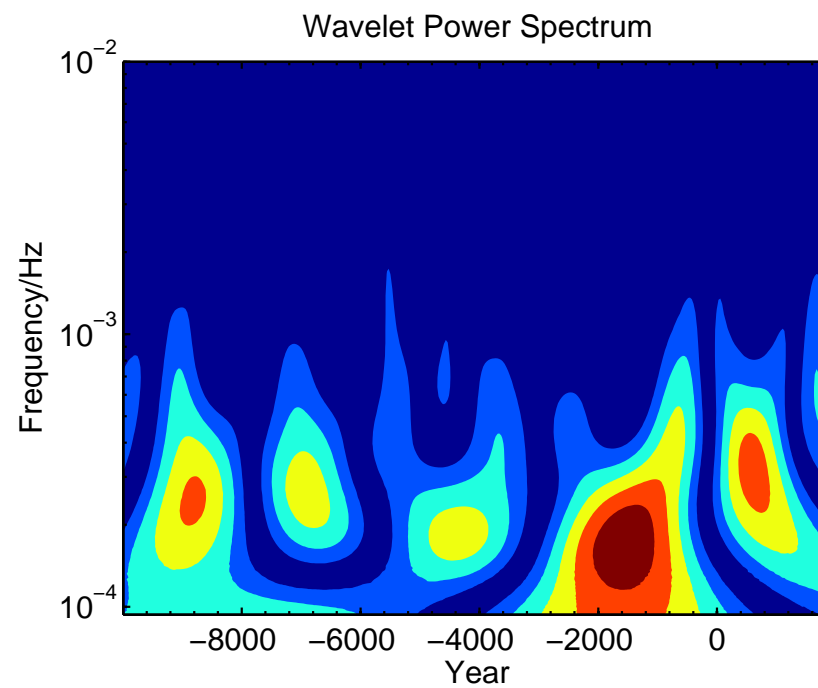

# TRE – Laguna El Trébol, Argentina (Declination)

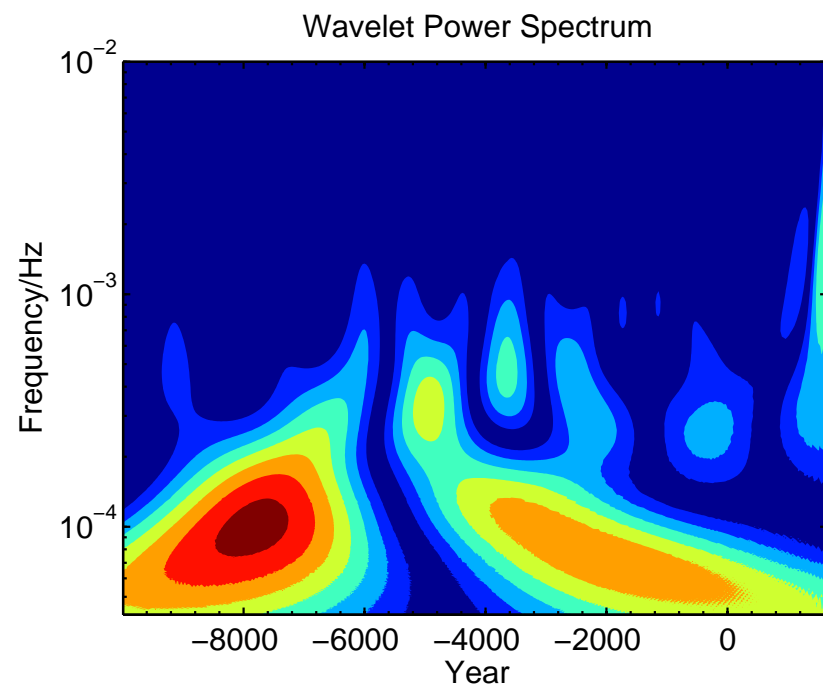

# TRI – Lake Trikhonis, Greece (Declination)

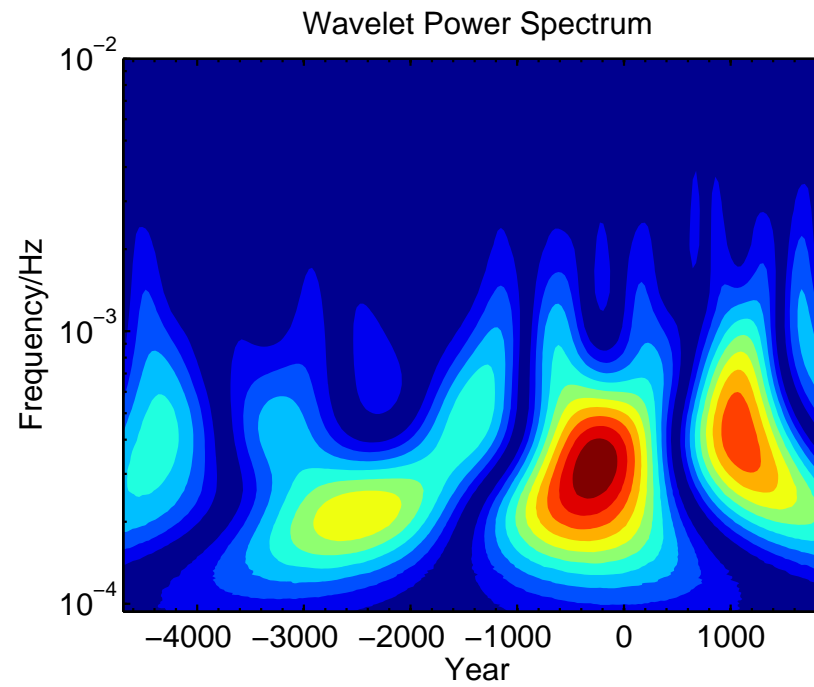

# VAT – Vatndalsvatn, Iceland (Declination)

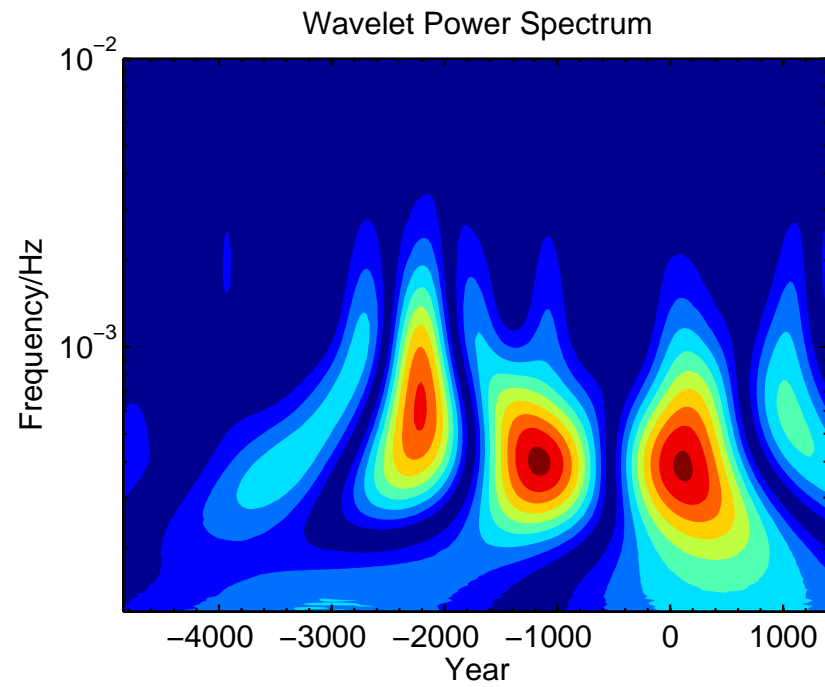

## VIC – Lake Victoria, Uganda (Declination)

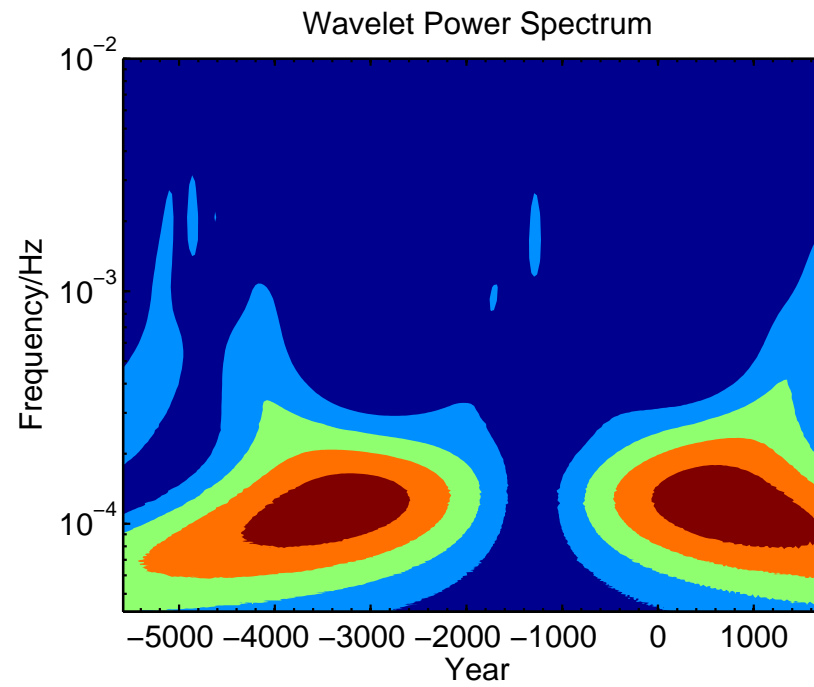

# VOL – Lake Volvi, Greece (Declination)

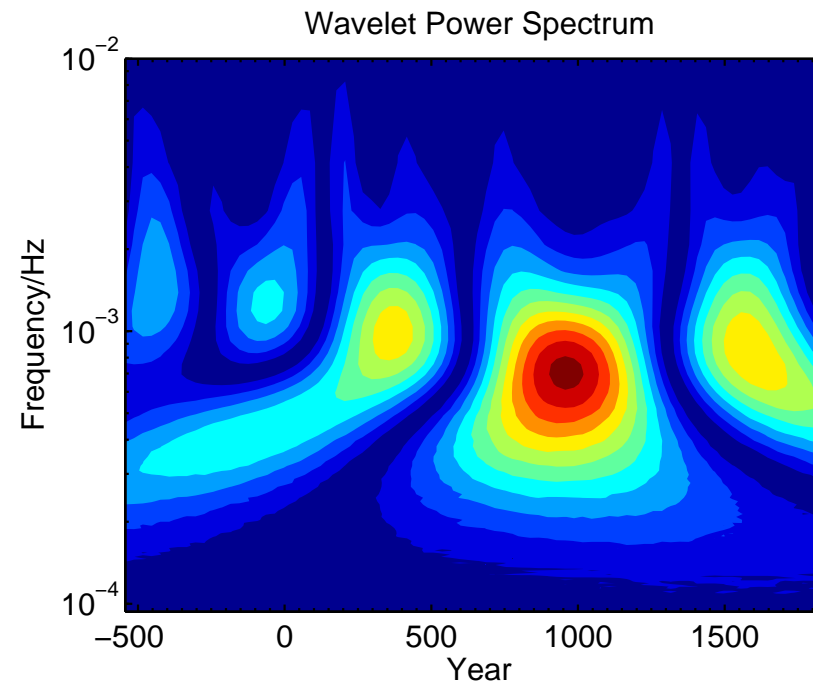



# VUK – Vukonjärvi, Finland (Declination)

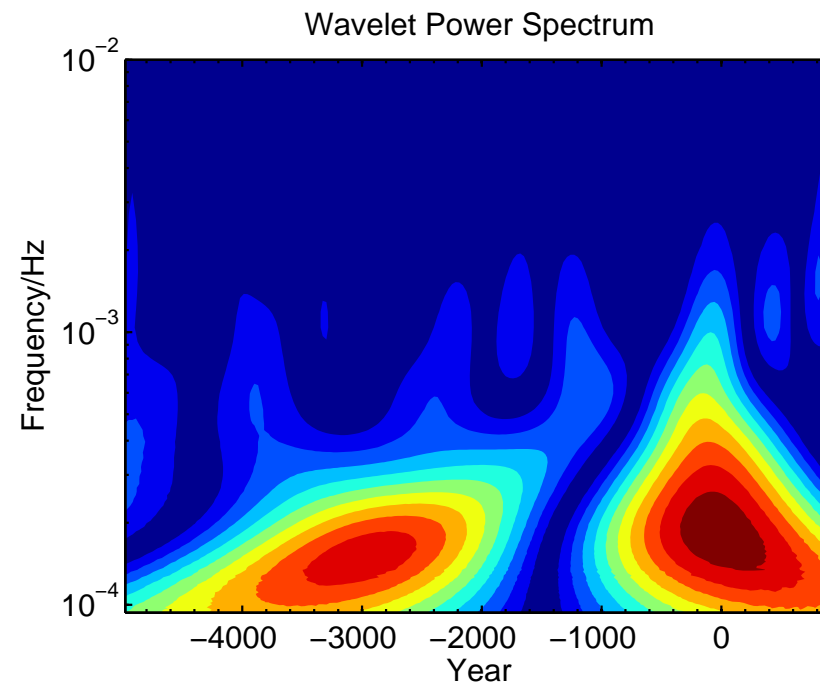

# WAI – Lake Waiau, Hawaii (Declination)

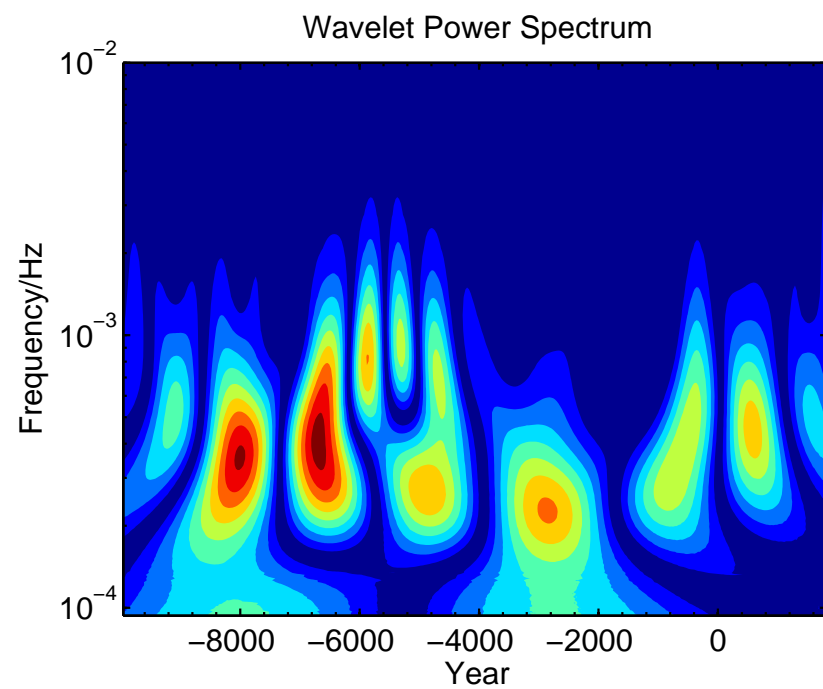

# WIN – Lake Windermere, UK (Declination)

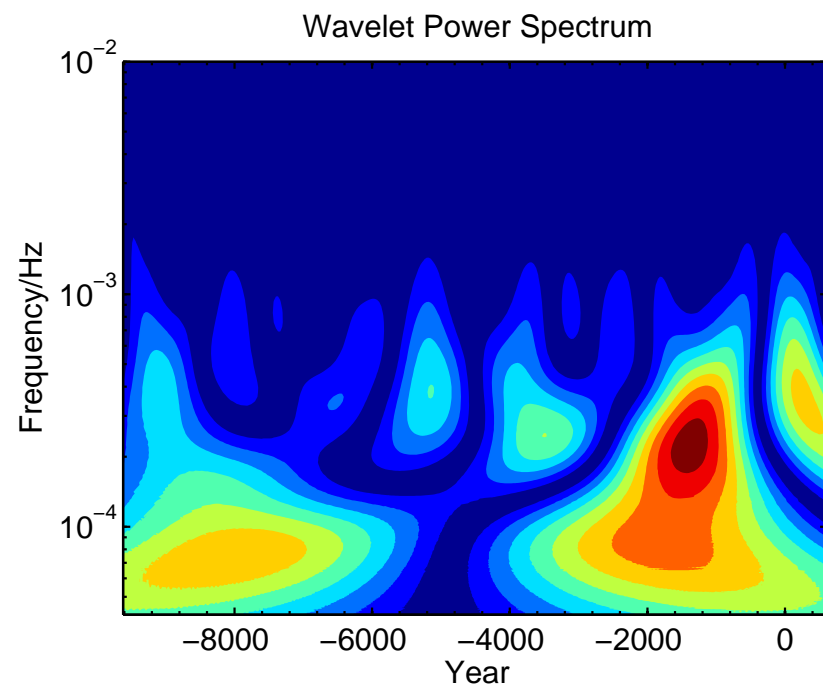

## AAM – Alaskan Margin, Arctic Sea (Inclination)

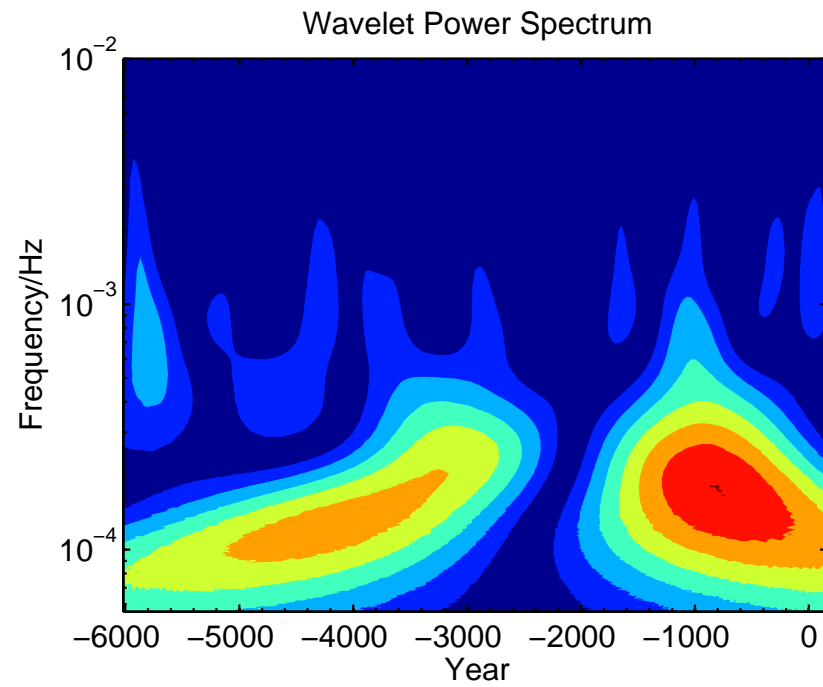

# AD1 – Adriatic Sea, Italy (Inclination)

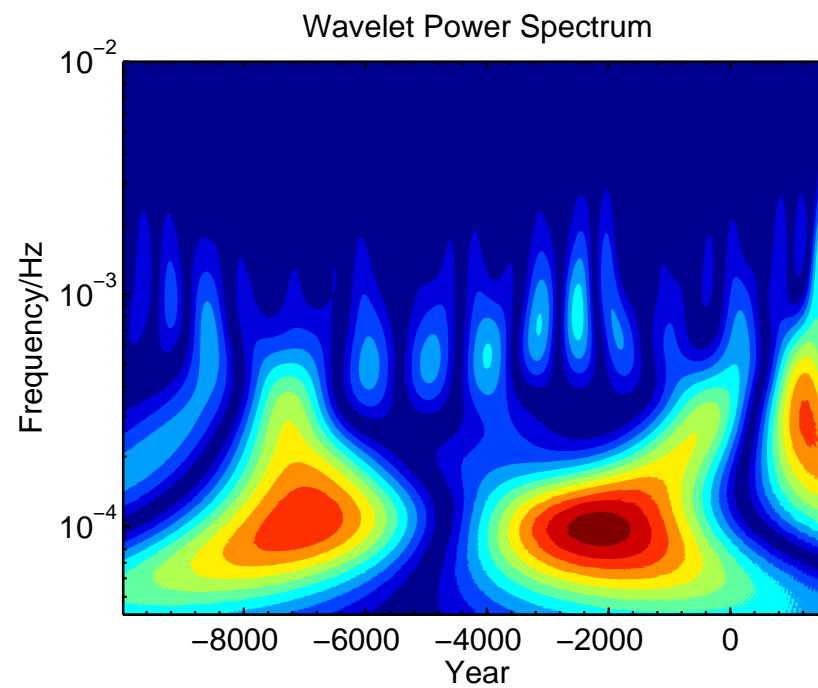

ANN – Lac d' Annecy, France (Inclination)

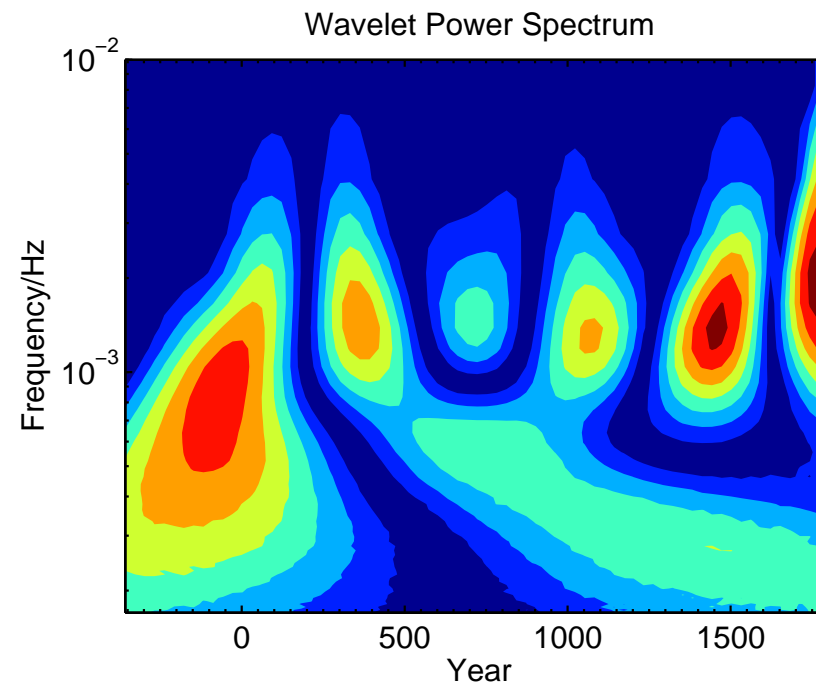

# ARA – Lake Aral, Kazakhstan (Inclination)

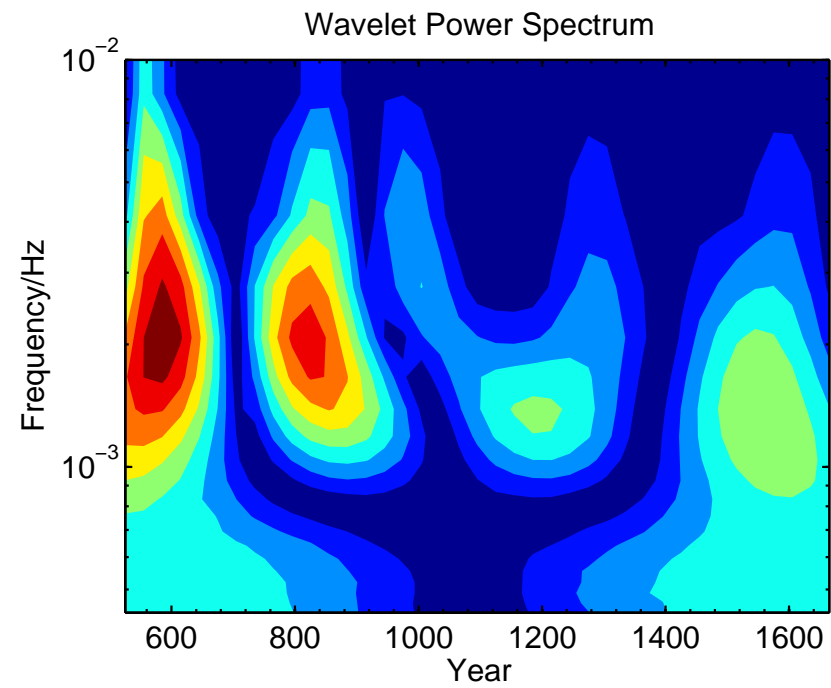

# ASL – Lake Aslikul, Russia (Inclination)

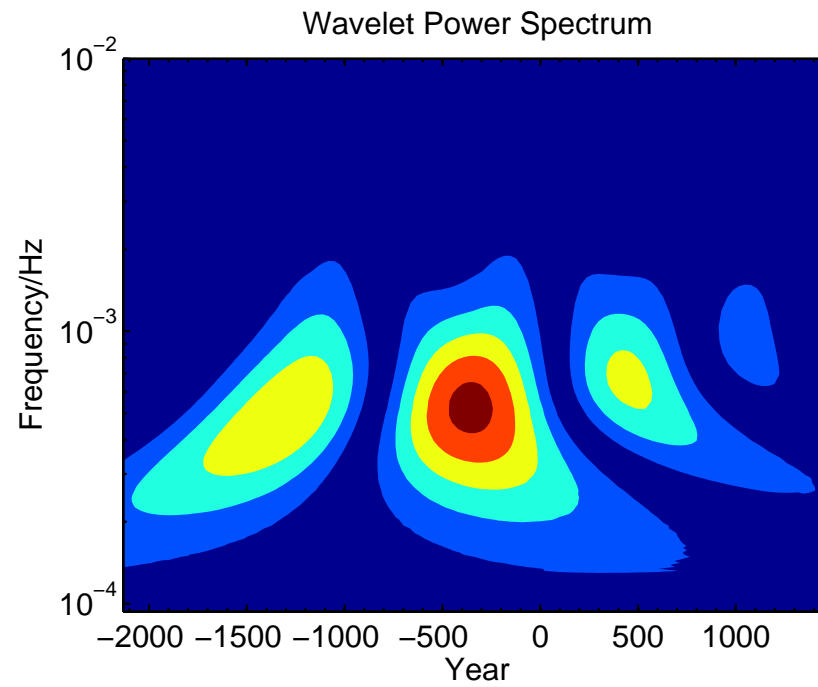



# BAI – Lake Baikal, Russia (Inclination)

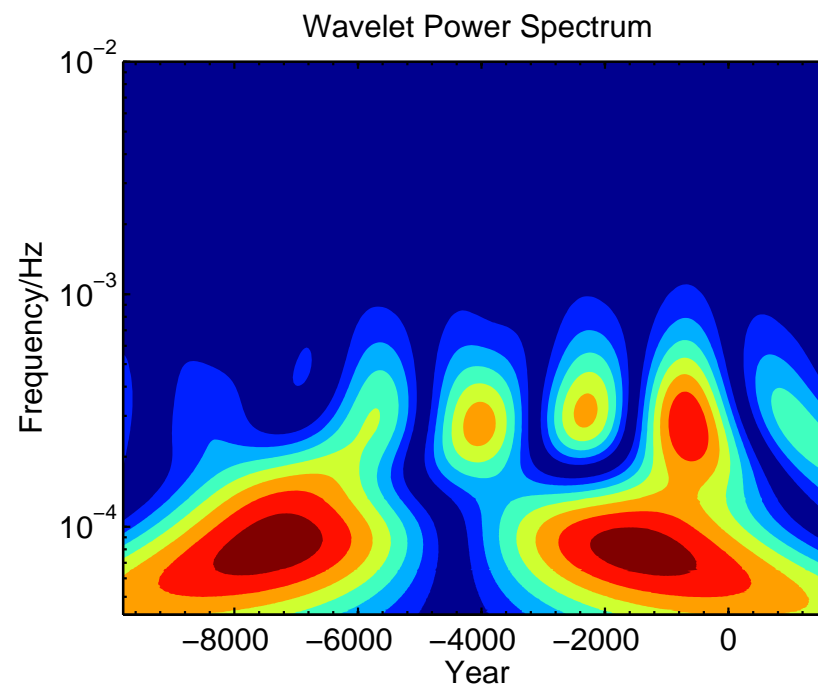

# BAM – Lake Barombi Mbo, Cameroun (Inclination)

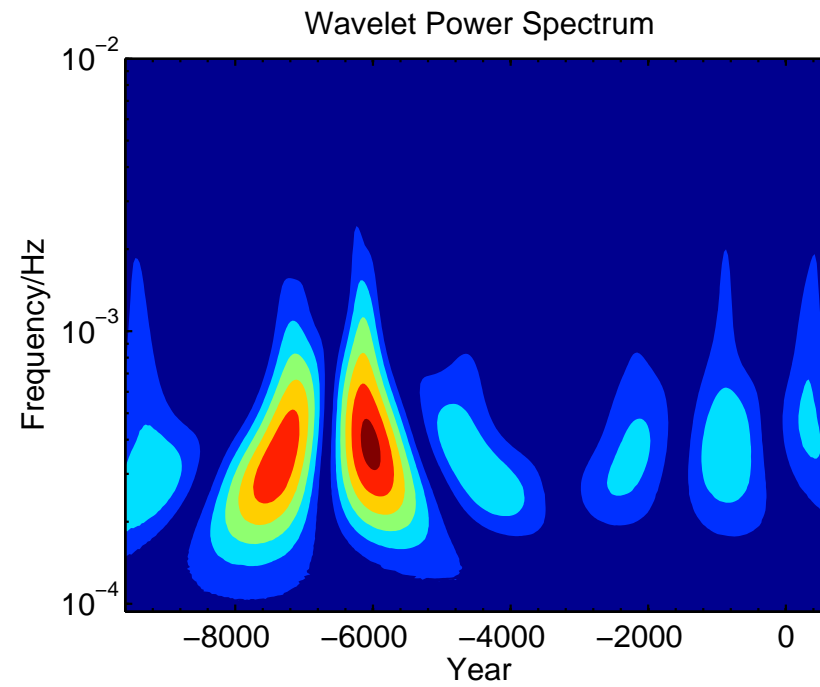

# BAR – Lake Barrine, Australia (Inclination)

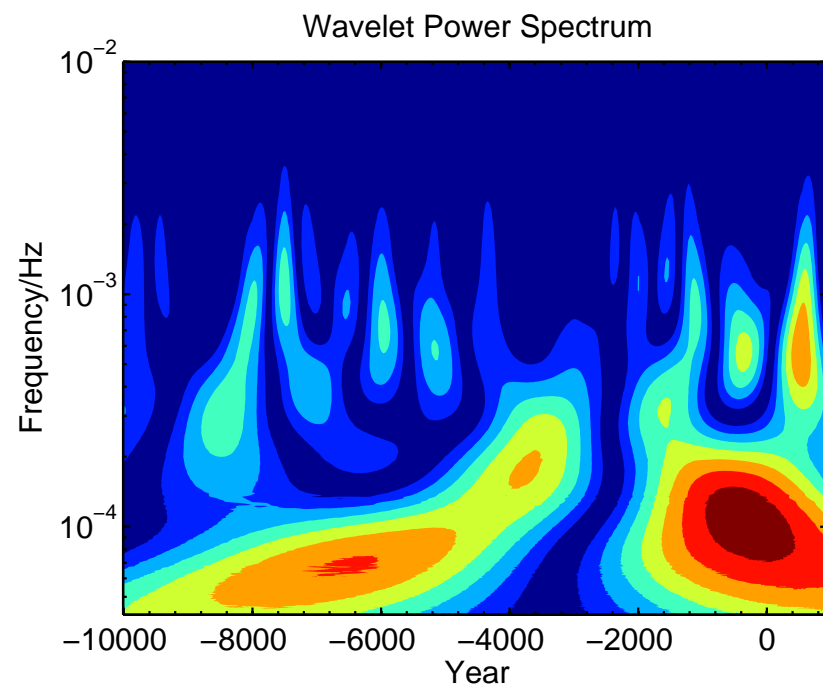

# BEA – Beaufort Sea, Arctic Ocean (Inclination)

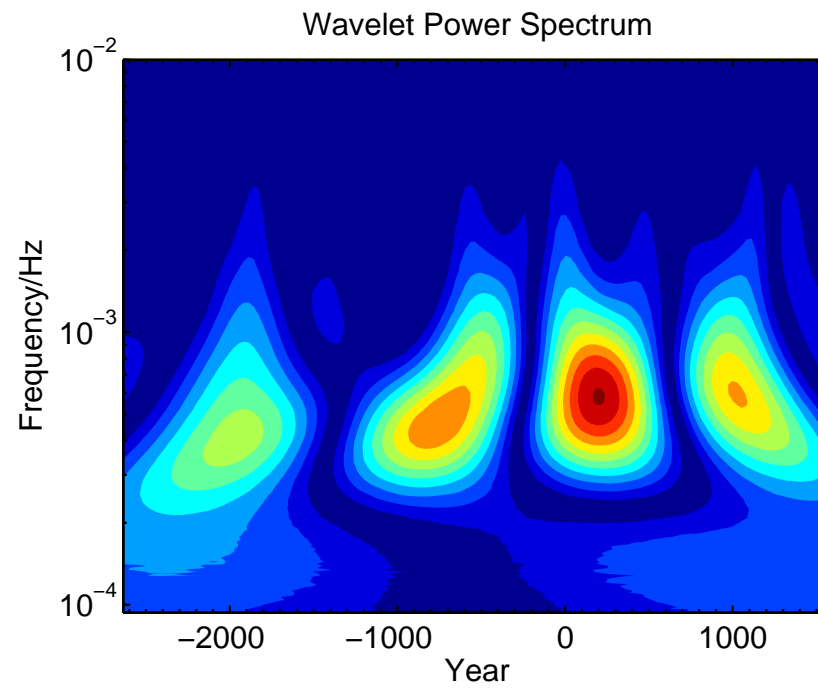

# BEG – Lake Begoritis, Greece (Inclination)

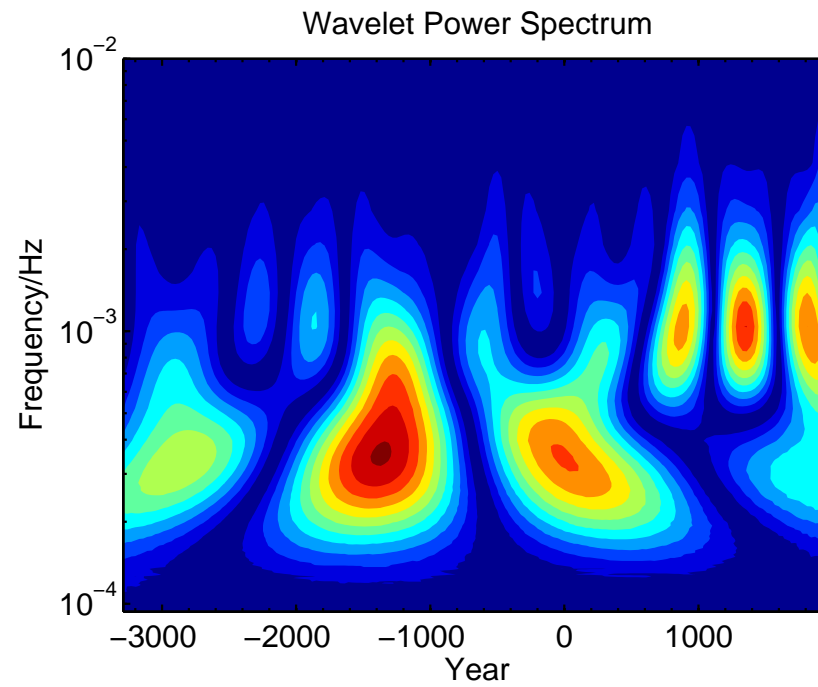

## BI2 – Lake Biwa 2, Japan (Inclination)

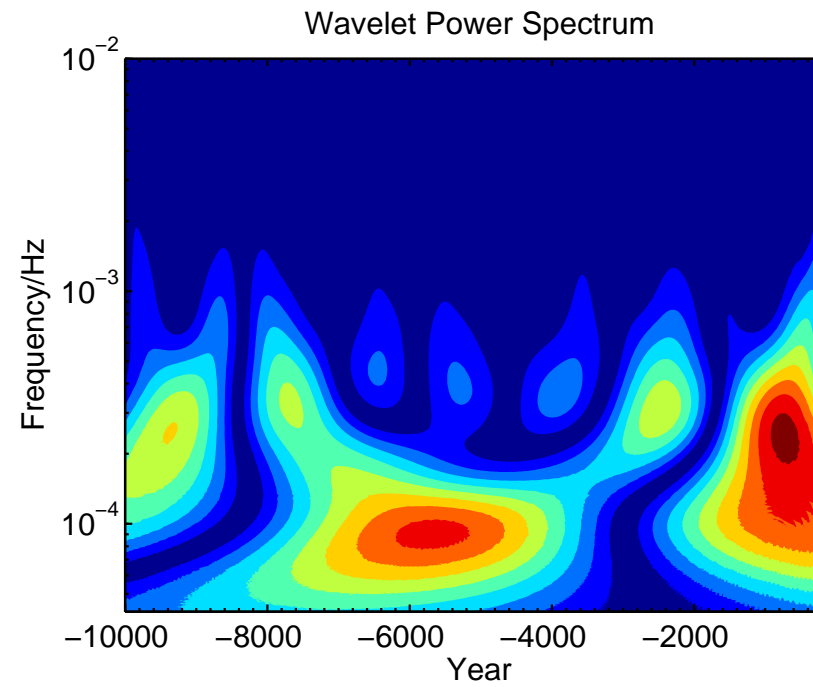

# BIR – Birkat Ram, Israel (Inclination)

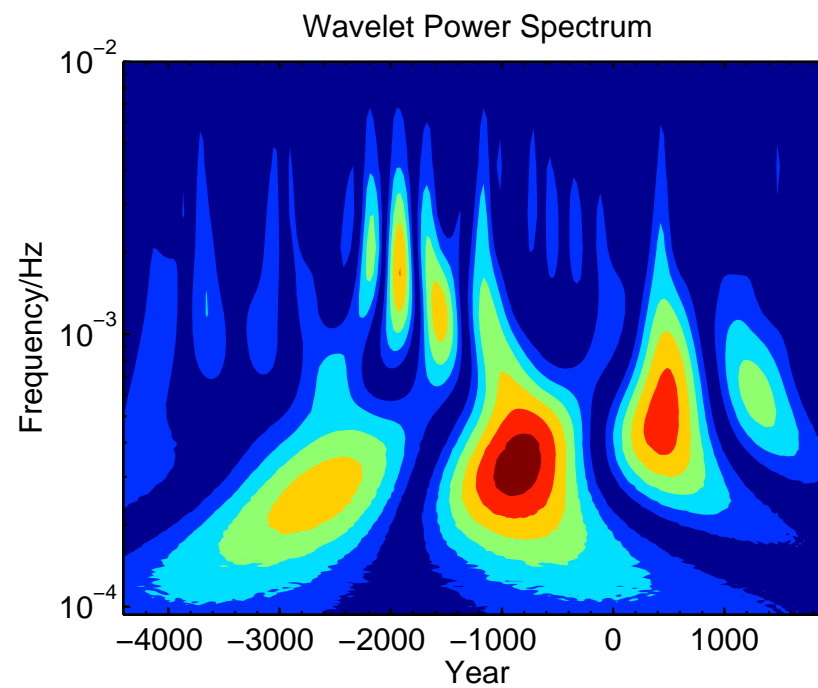

# BIW – Lake Biwa, Japan (Inclination)

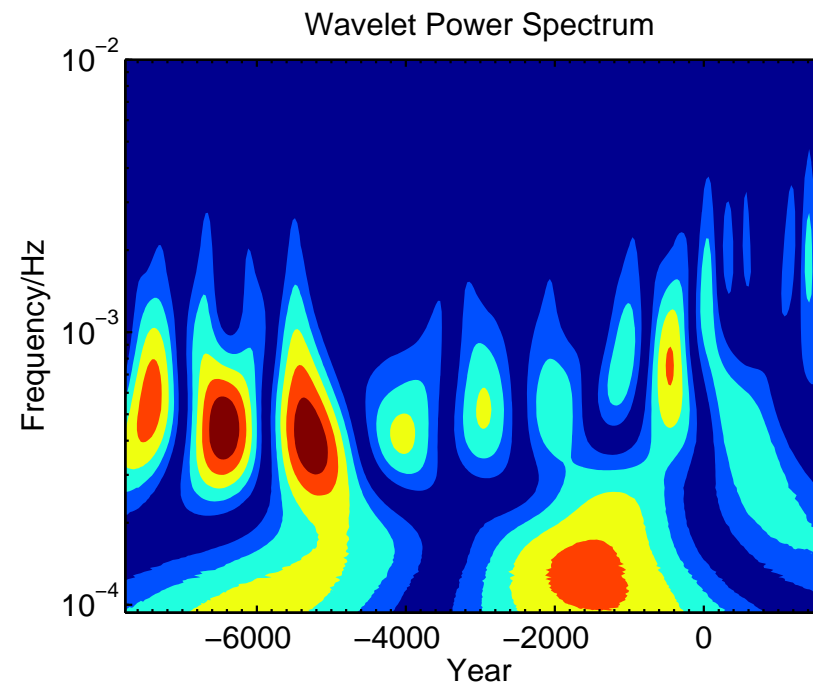



# BLM – Lake Bullenmerri, Australia (Inclination)

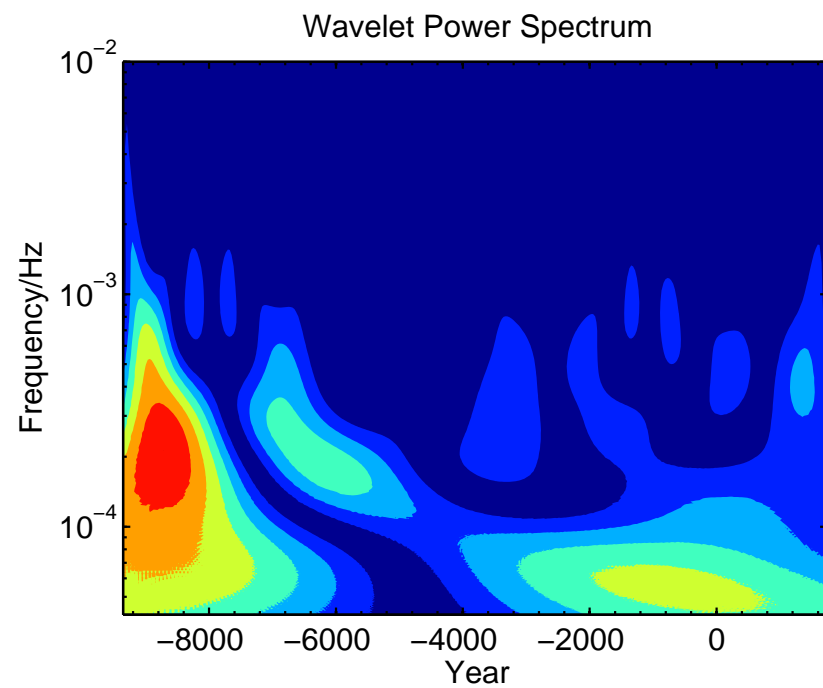

# BOU - Lac du Bourget, France (Inclination)

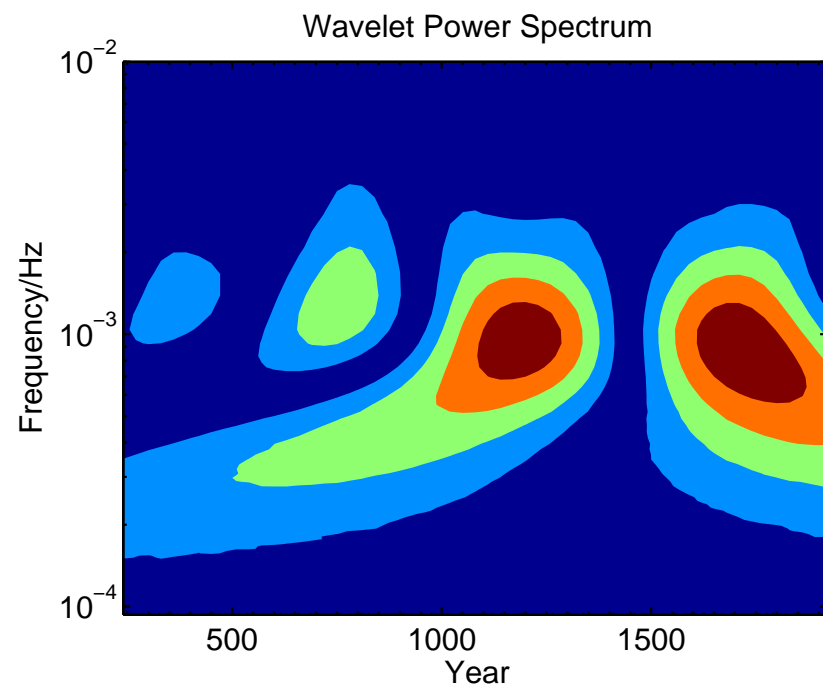

## CAM - Brazo Campanario, Argentina (Inclination)

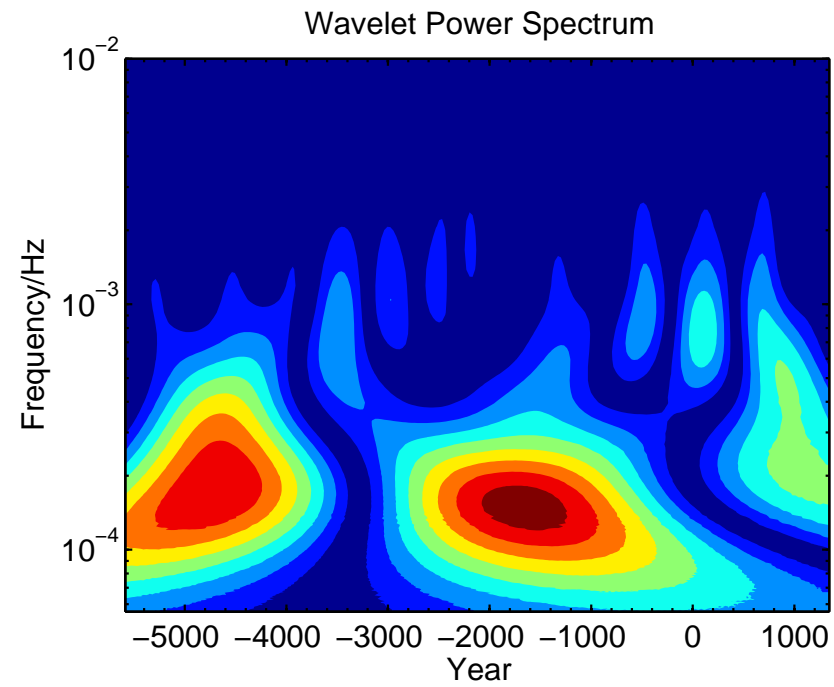

# CHU – Chukchi Sea, Arctic Ocean (Inclination)

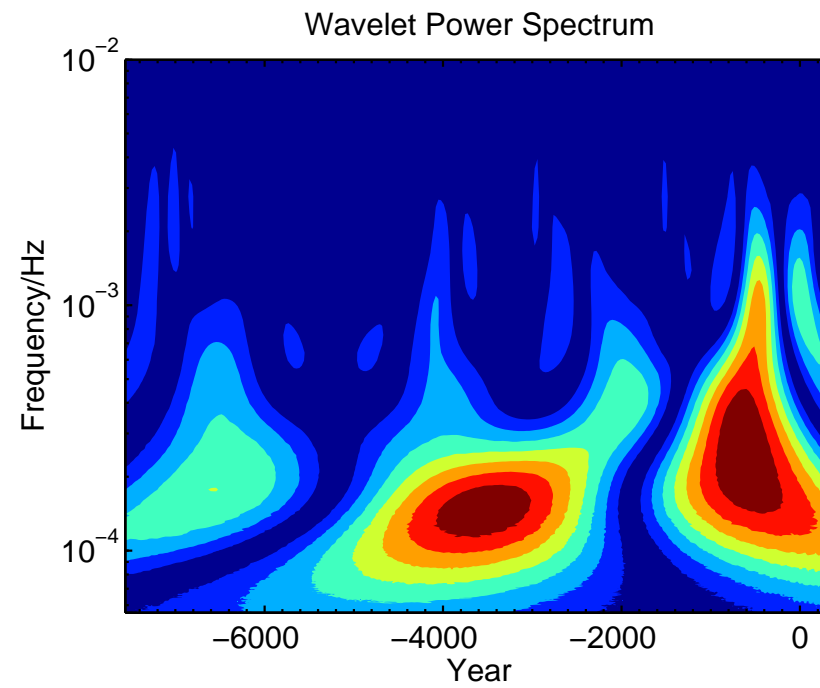

## DES – Dead Sea, Israel (Inclination)

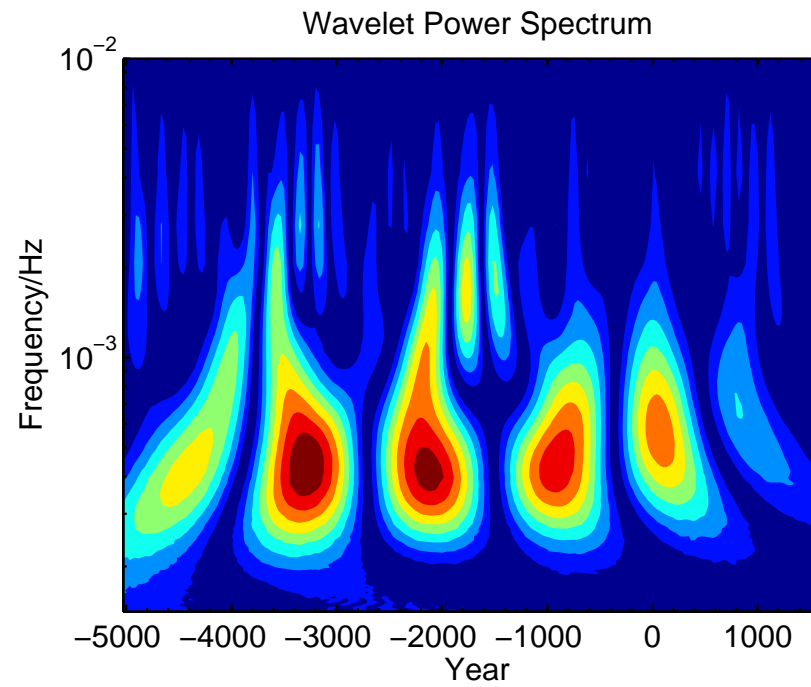

## EAC – Lake Eacham, Australia (Inclination)

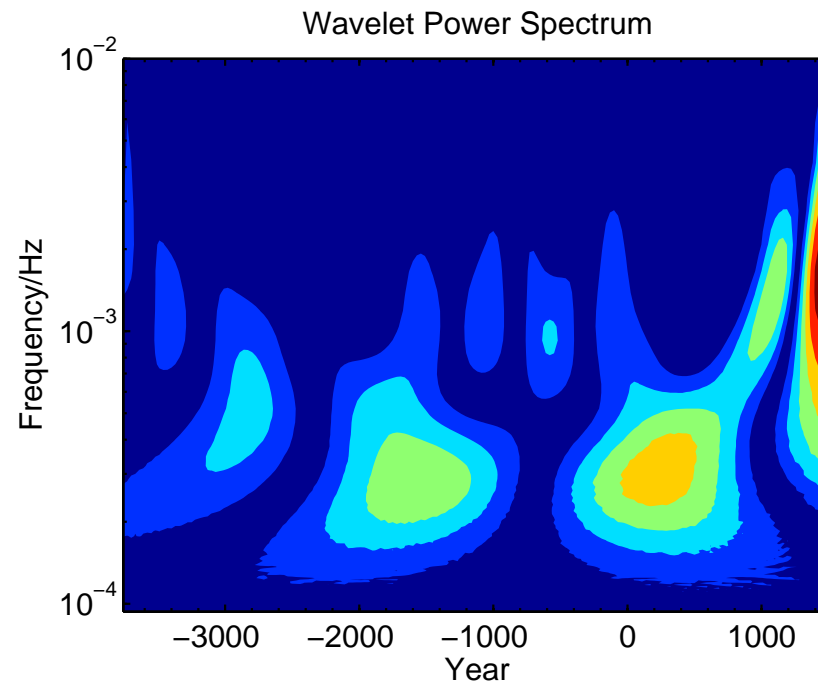

# EIF – Eifel maars, Germany (Inclination)

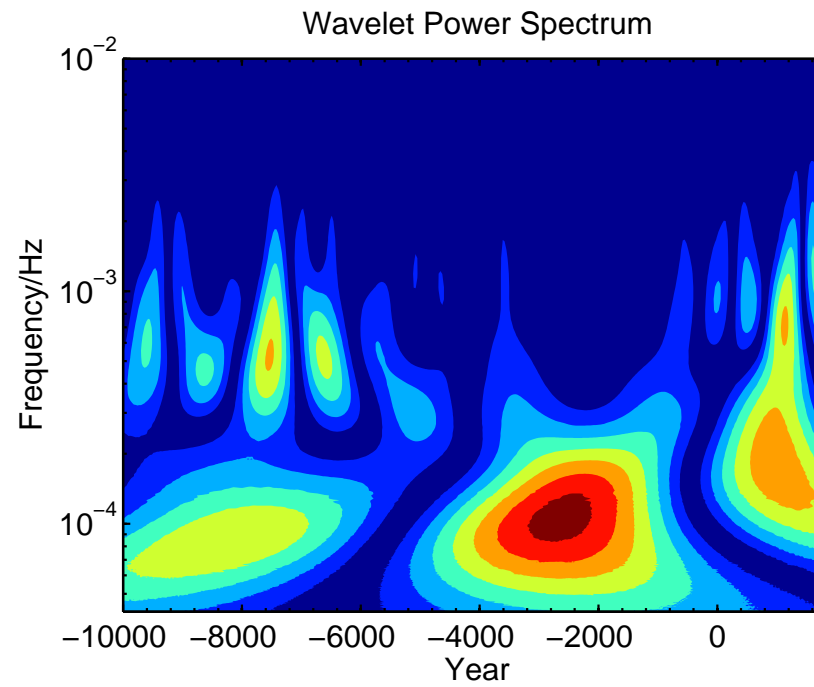

# ERH – Erhai Lake, China (Inclination)

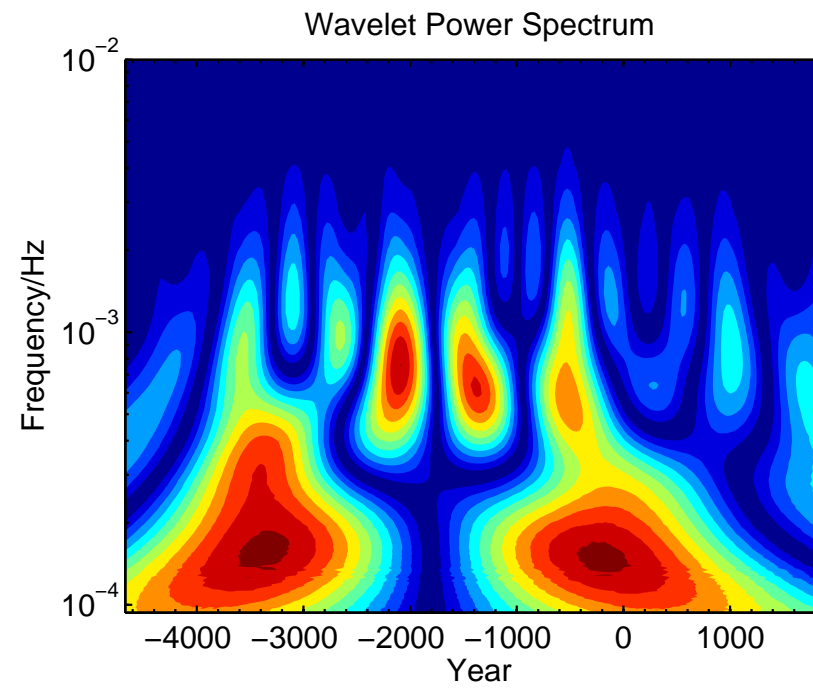



## ERL – Erlongwan Lake, China (Inclination)

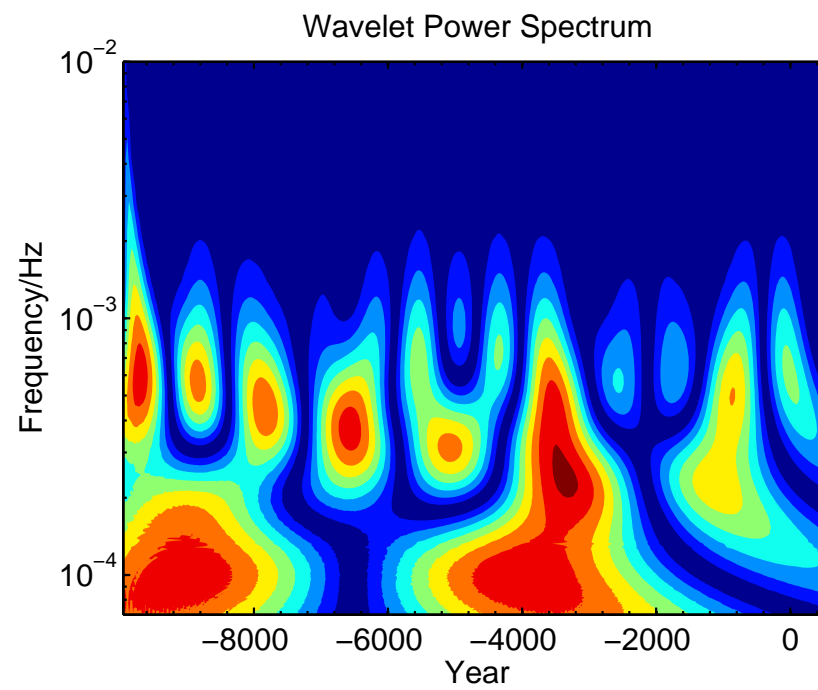

# ESC – Lake Escondido, Argentina (Inclination)

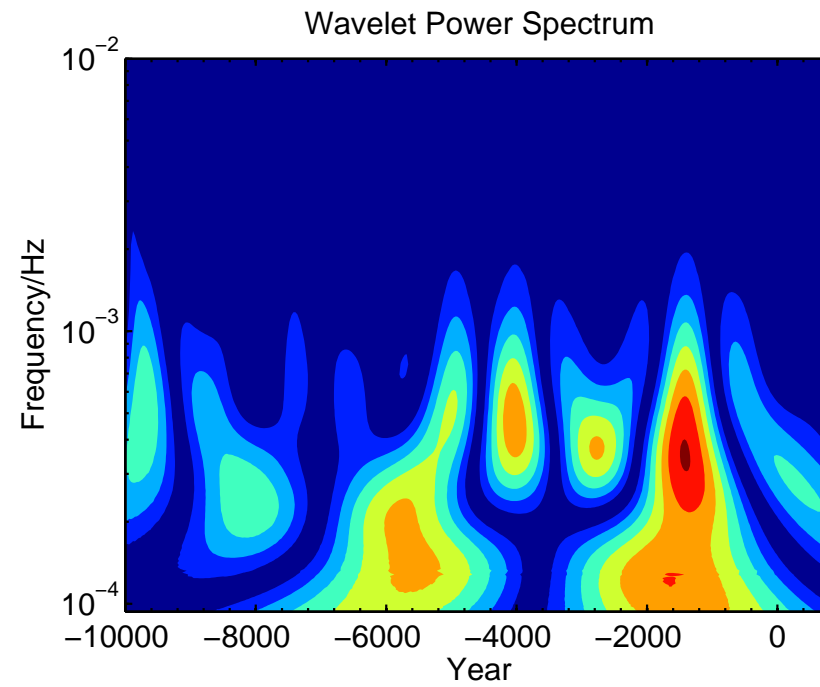

# FAN – Lake Fangshan, China (Inclination)

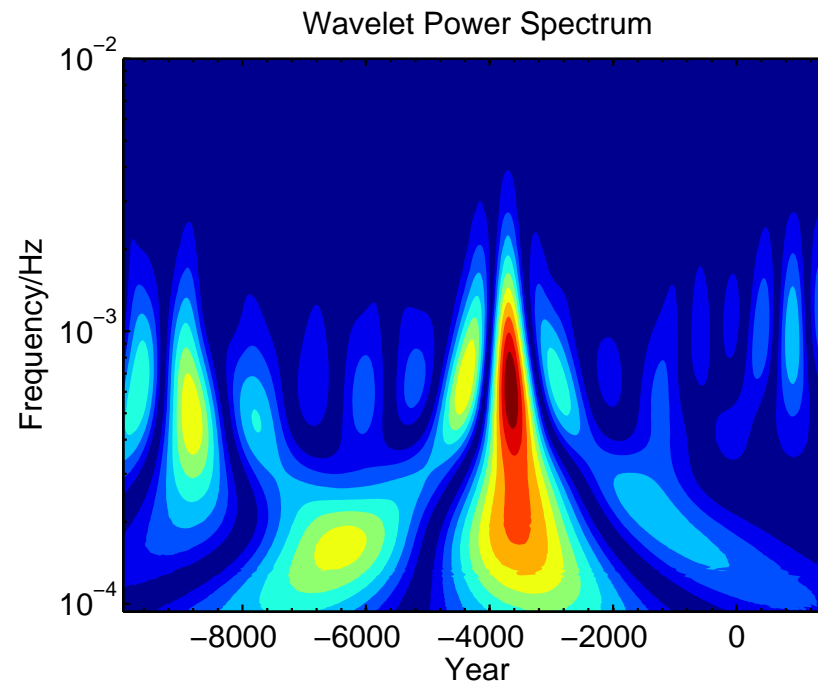

# FIN – Finnish Lakes, Finland (Inclination)

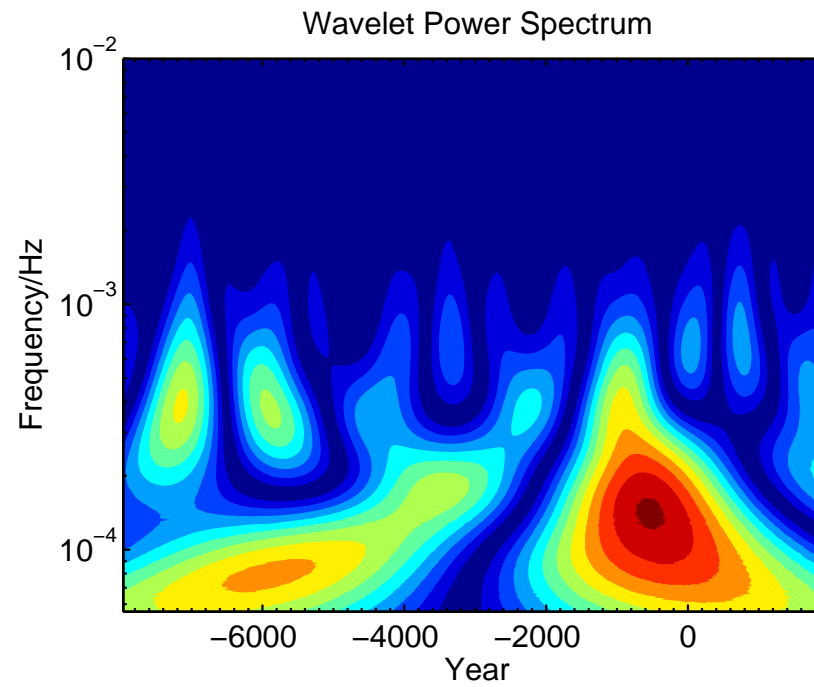

# FIS – Fish Lake, USA (Inclination)

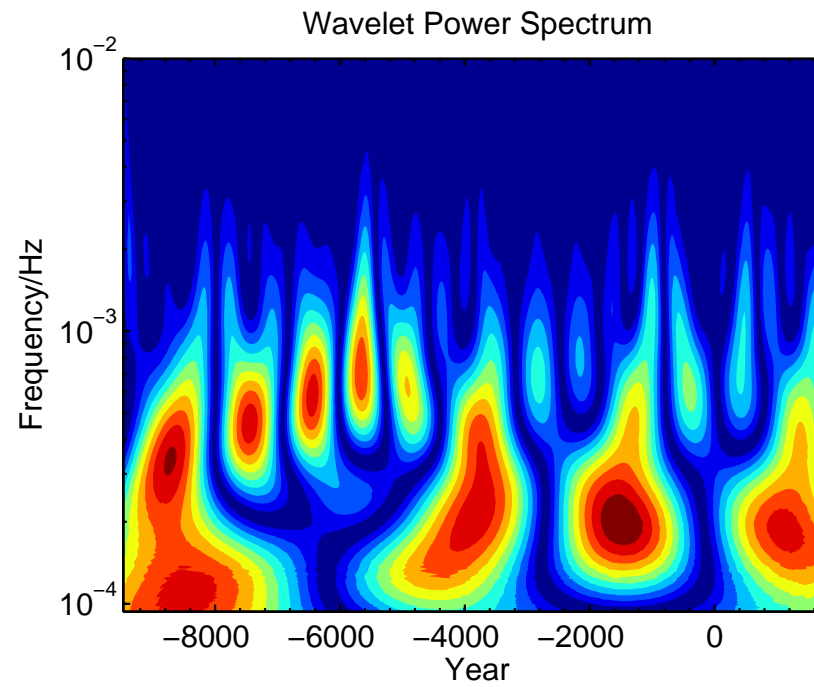

# FRG – Frängsjön, Sweden (Inclination)

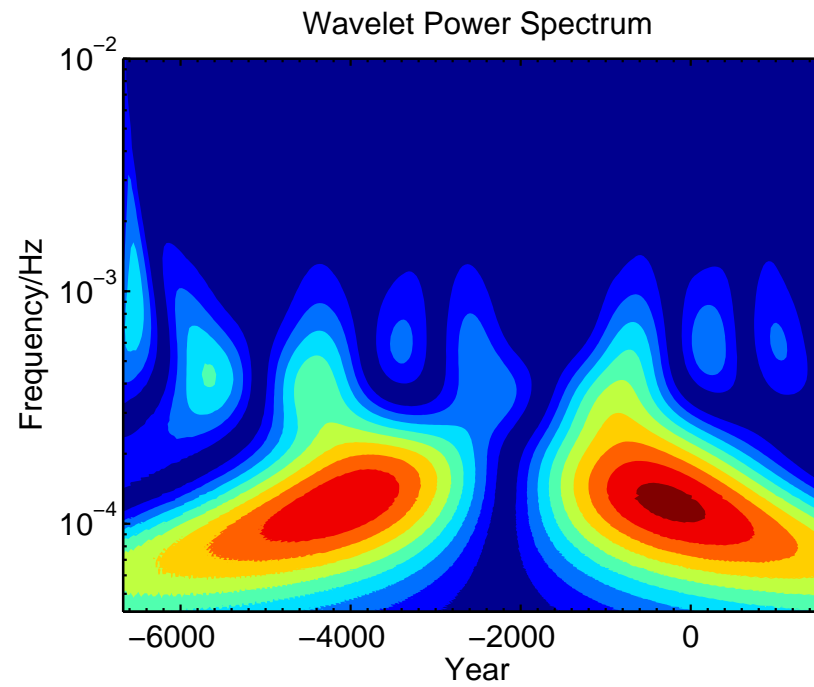

# FUR – Furskogstjärnet, Sweden (Inclination)

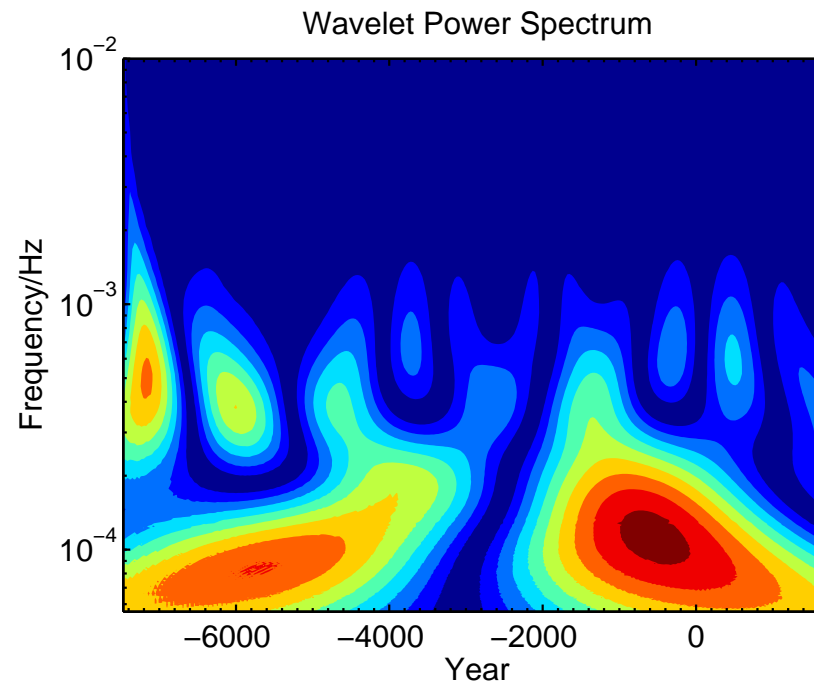

## GAR – Gardar Drift, North Atlantic (Inclination)

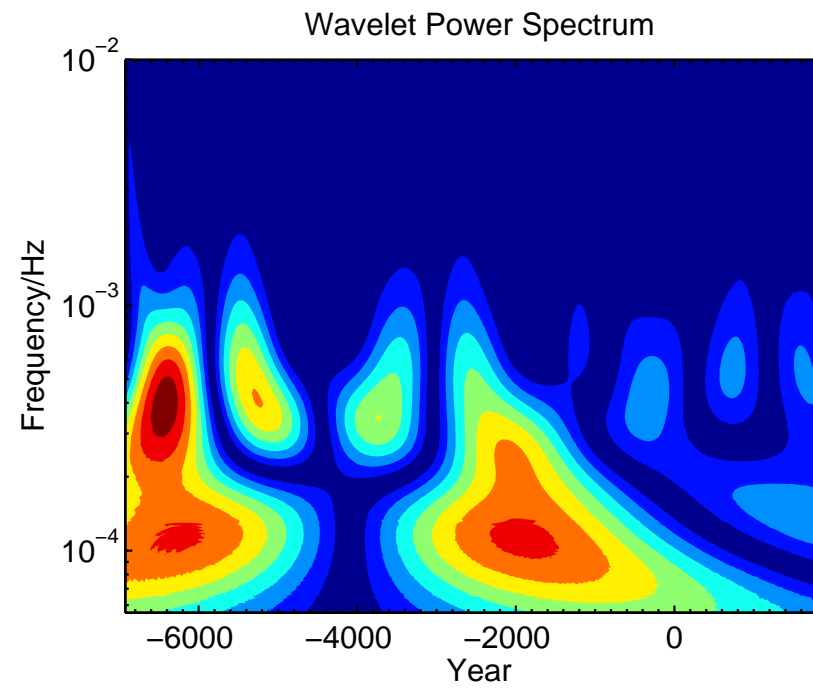



# GEI – Llyn Geirionydd, UK (Inclination)

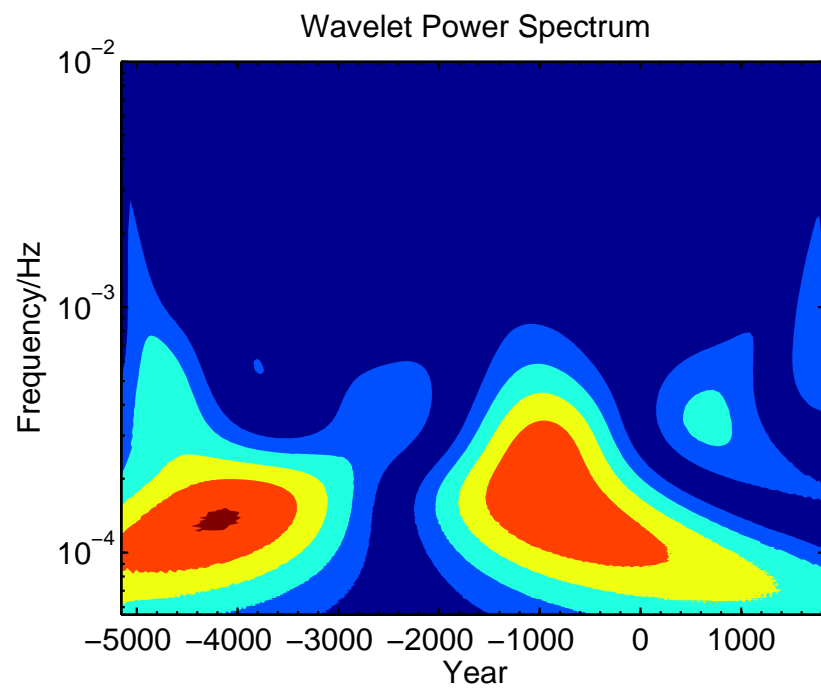

# GHI – Cape Ghir, NW Afr. Margin (Inclination)

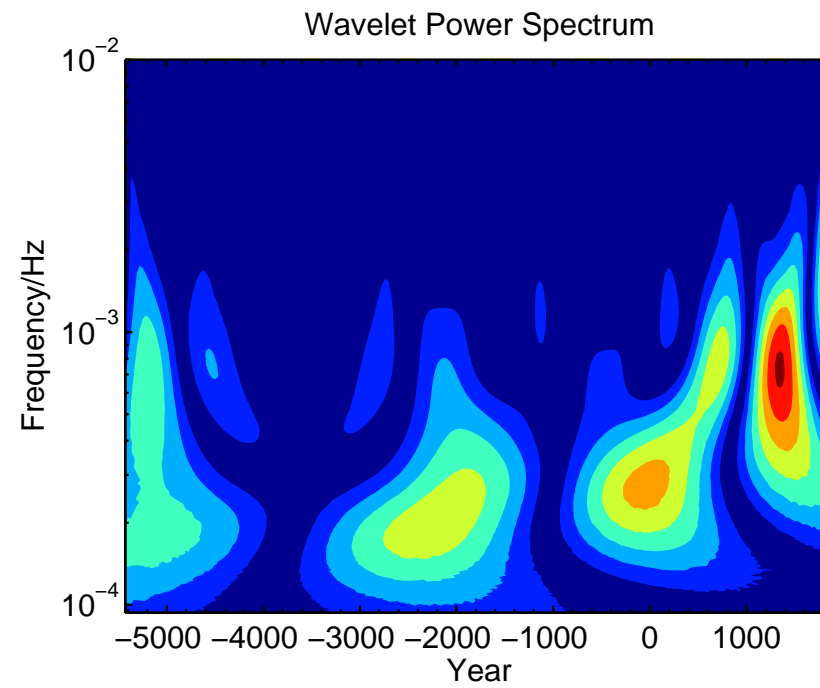

# GNO – Lake Gnotuk, Australia (Inclination)

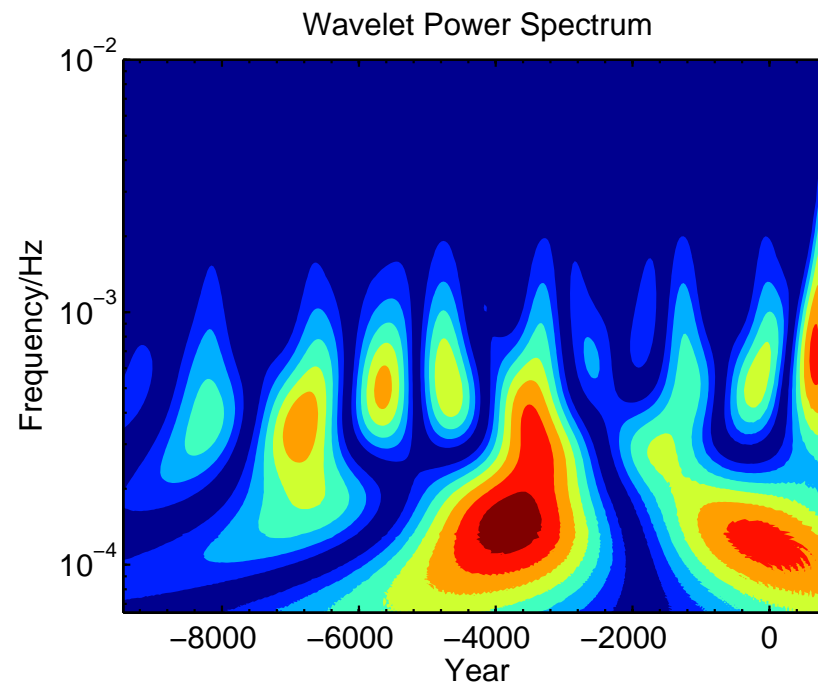

# GRE – Greenland, North Atlantic (Inclination)

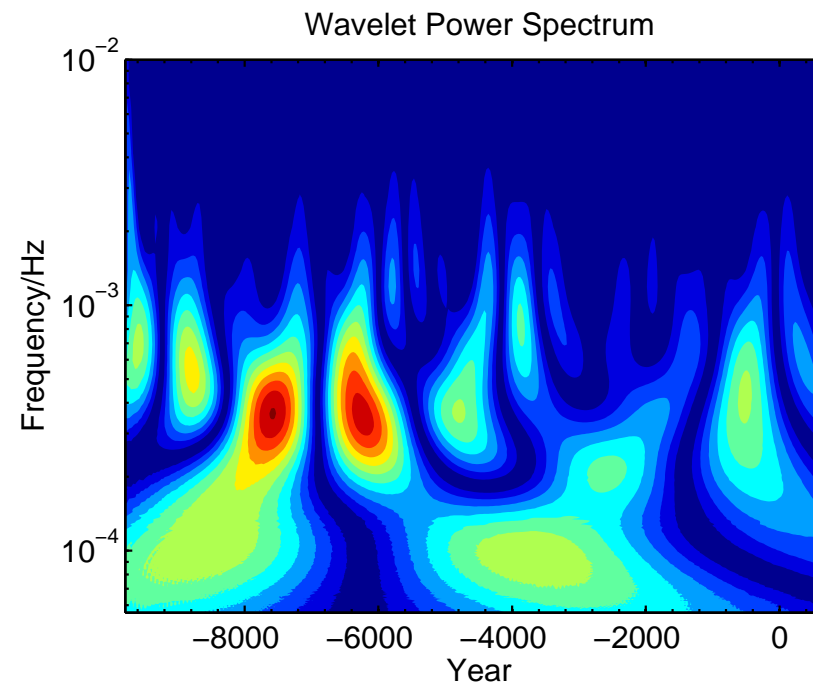

## HUR – Lake Huron, USA (Inclination)

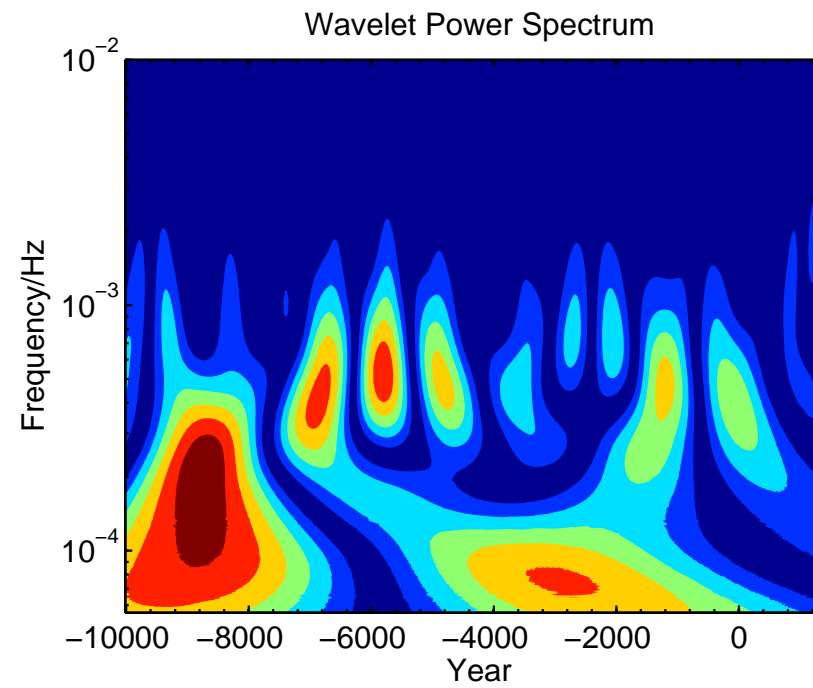

## ICE – Iceland, North Atlantic (Inclination)

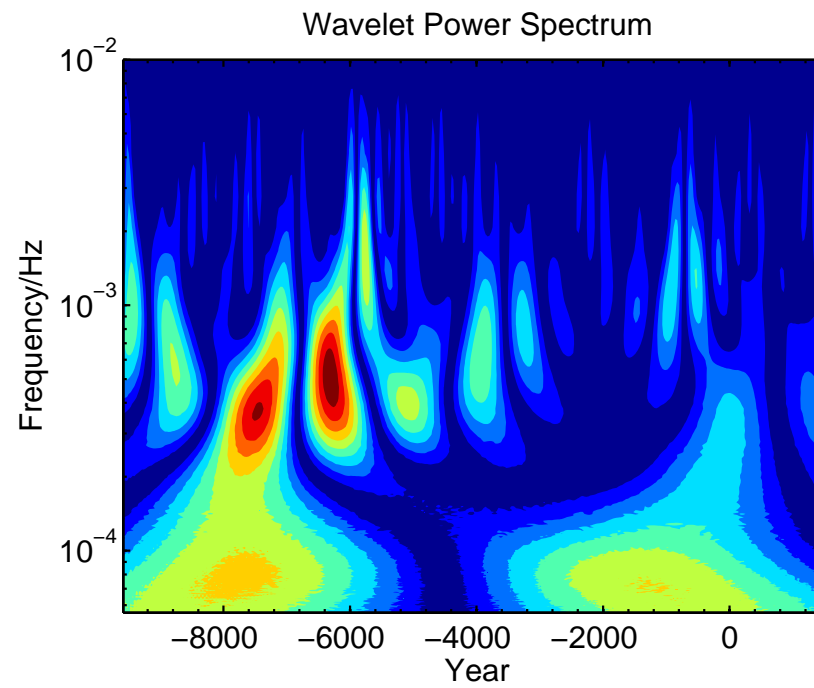

# KEI – Lake Keilambete, Australia (Inclination)

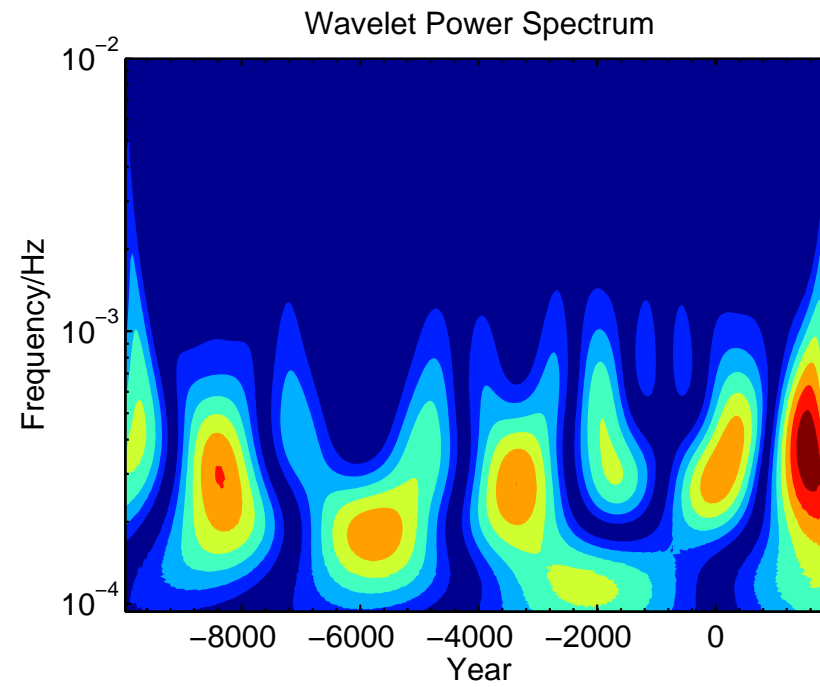

# KYL – Kylen Lake, Minnesota (Inclination)

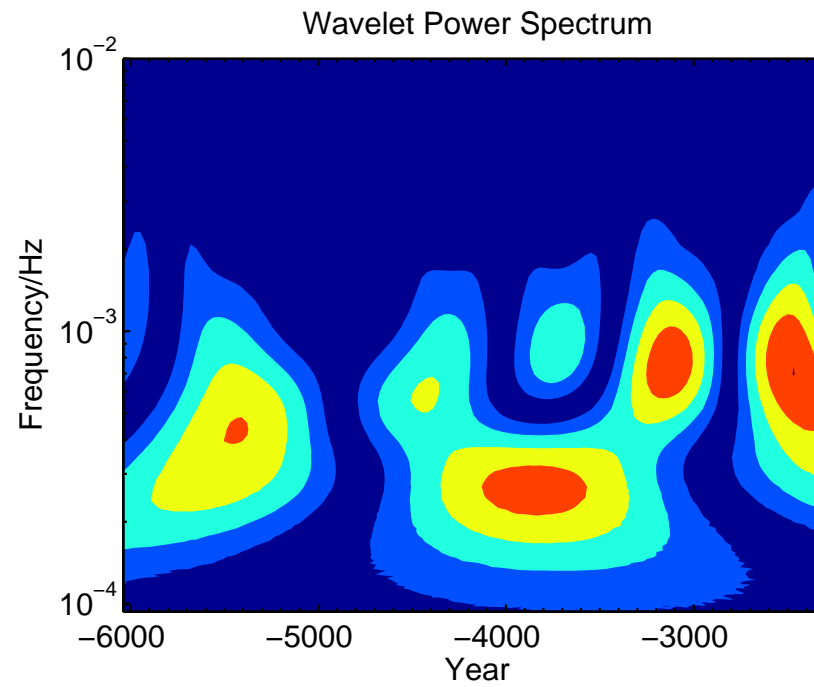



# LAM – Lake Lama, Russia (Inclination)

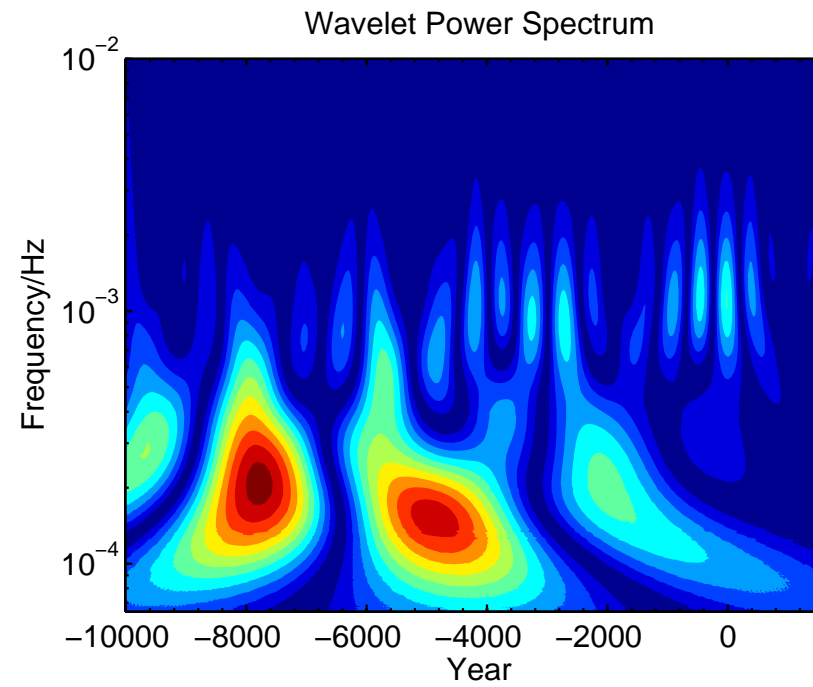

# LEB – Lake LeBoeuf, USA (Inclination)

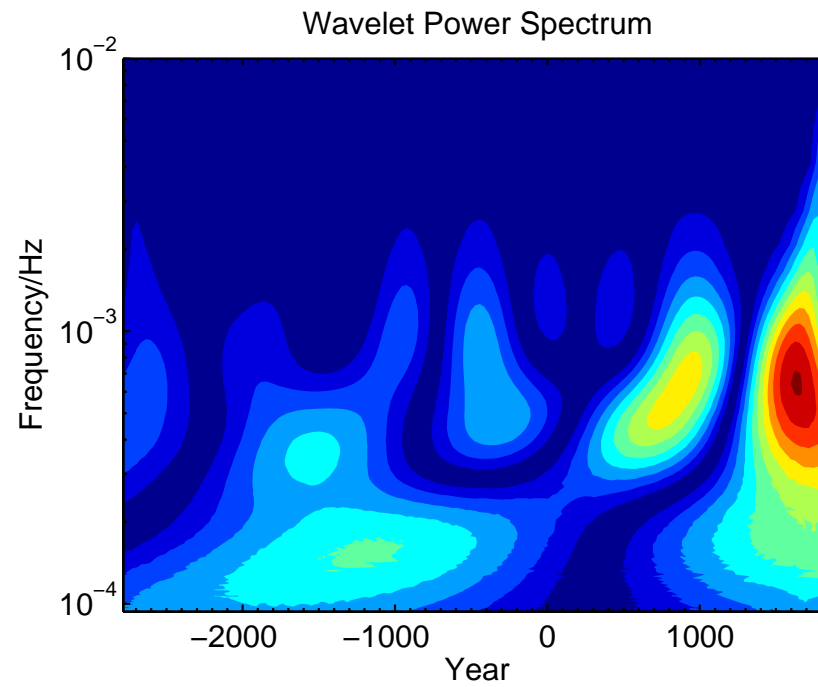

# LOM – Loch Lomond, UK (Inclination)

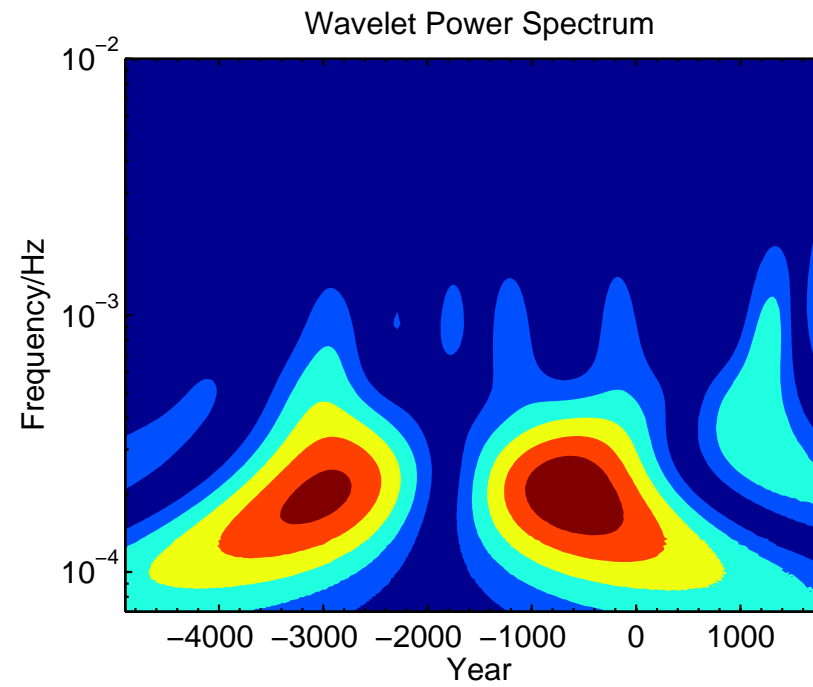

# LOU – Louis Lake, USA (Inclination)

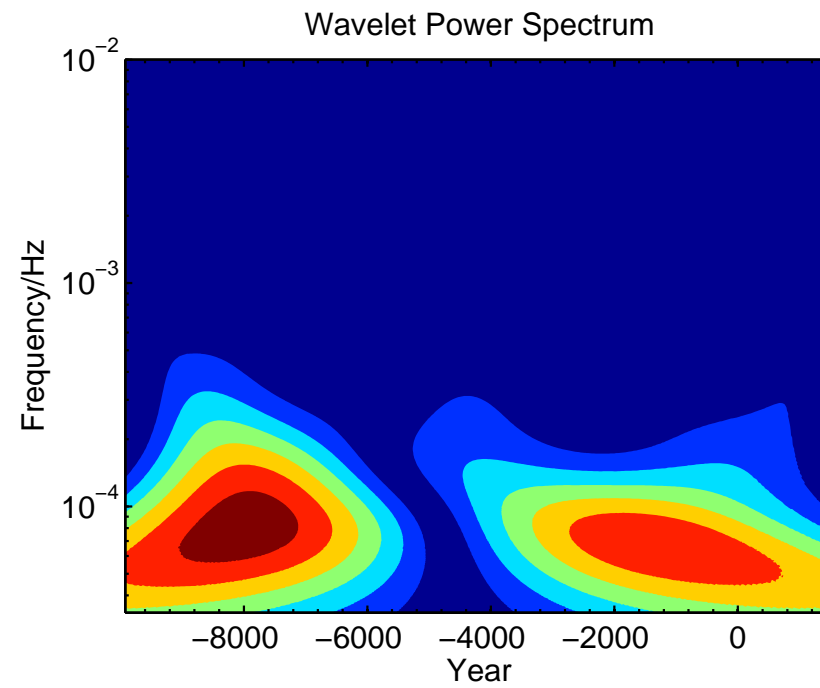

# LSC – Lake St.Croix, USA (Inclination)

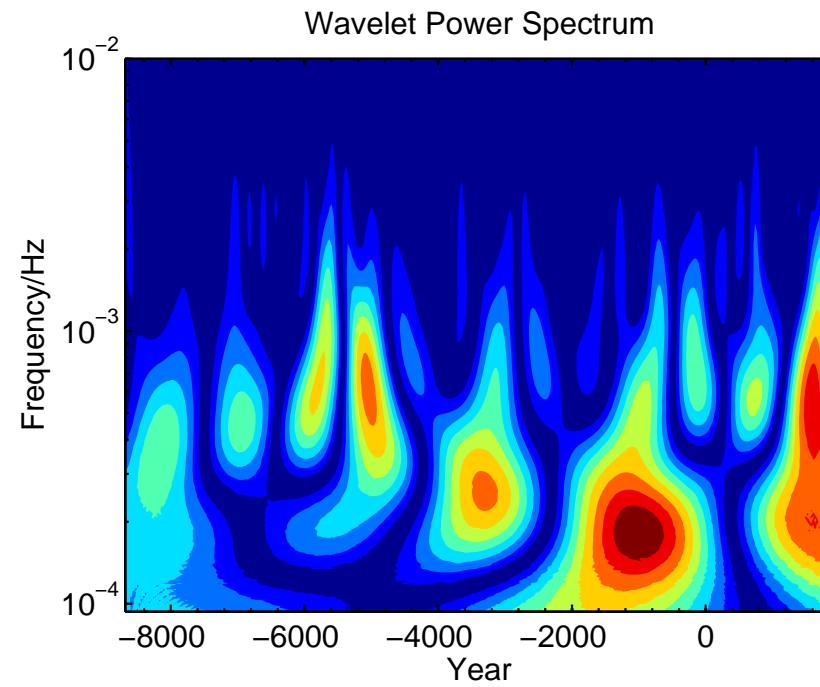

# MAR – Mara Lake, Canada (Inclination)

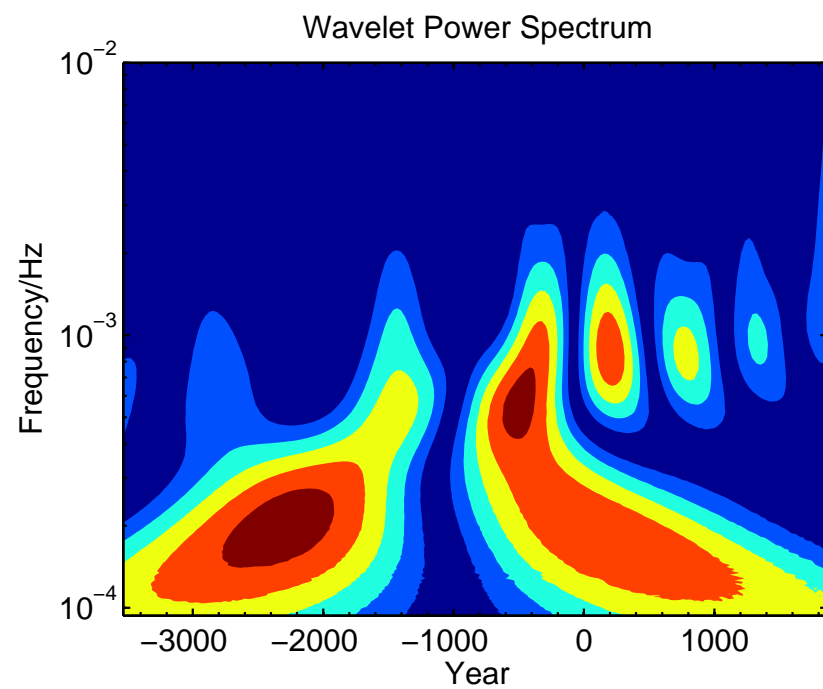

# MEE – Meerfelder Maar, Germany (Inclination)

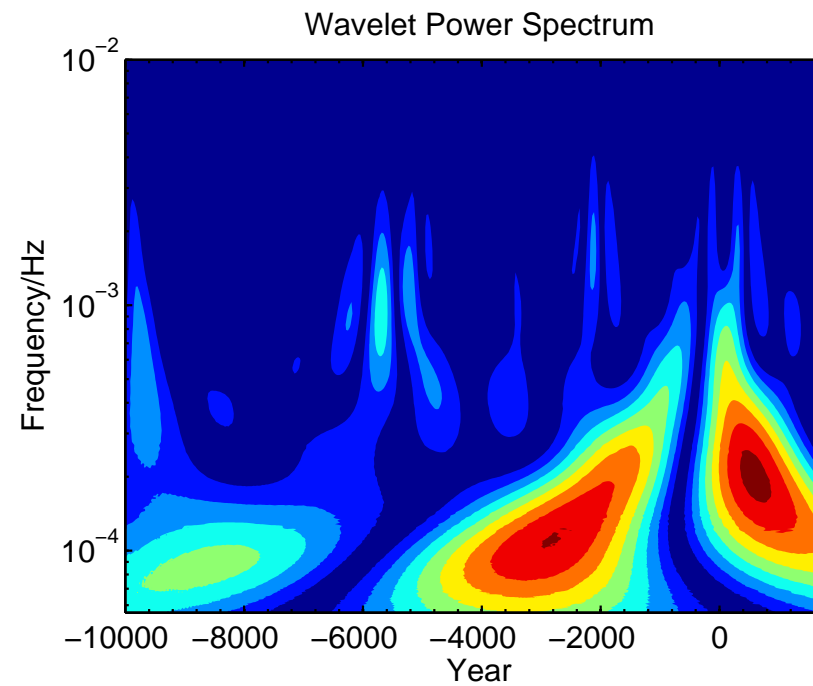

# MEZ – Lago di Mezzano, Italy (Inclination)

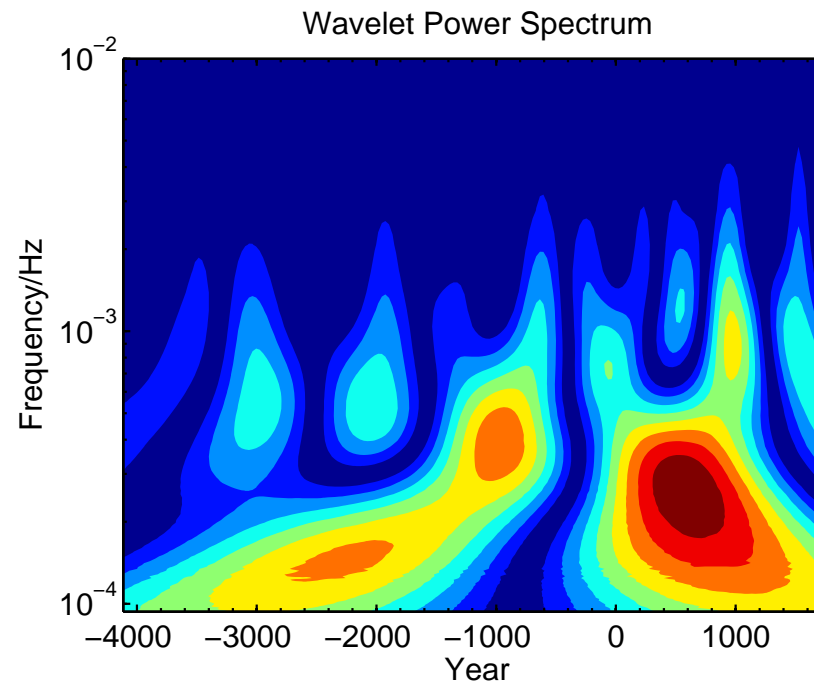



# MNT – Lago Morenito, Argentina (Inclination)

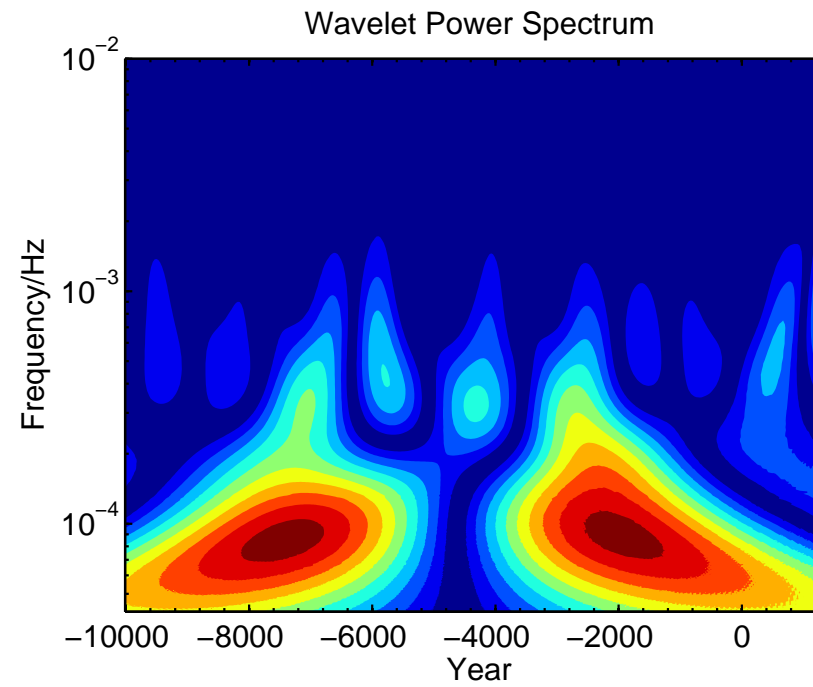

## MOR – Lac Morat, Switzerland (Inclination)

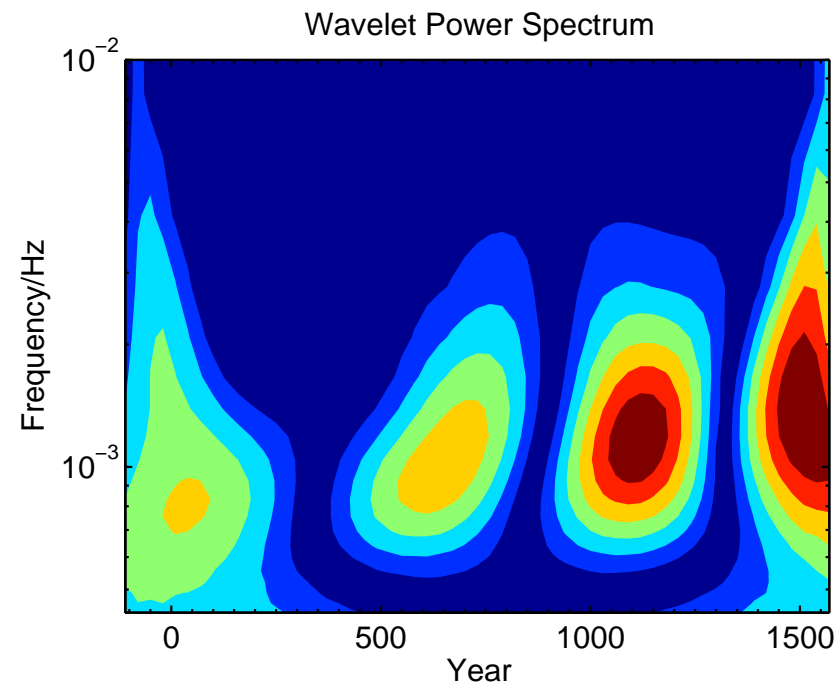

# MOT – Mötterudstjärnet, Sweden (Inclination)

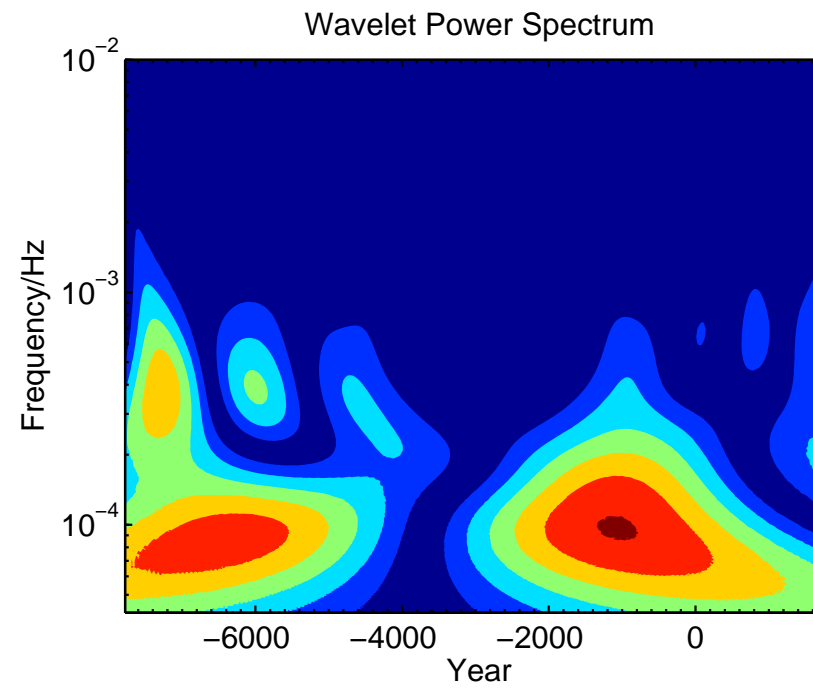

# NAR – Lake Naroch, Belorussia (Inclination)

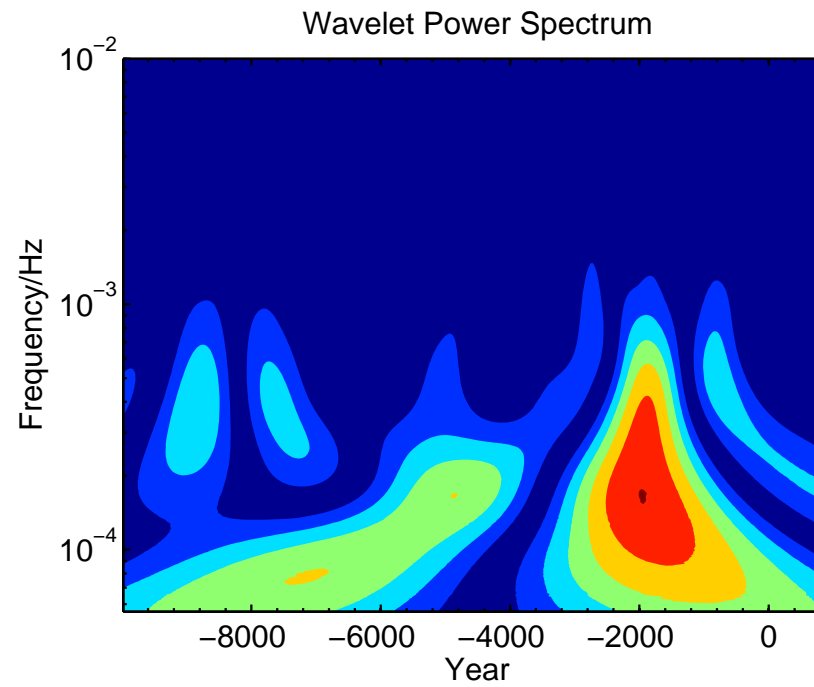

# NAU – Nautajärvi, Finland (Inclination)

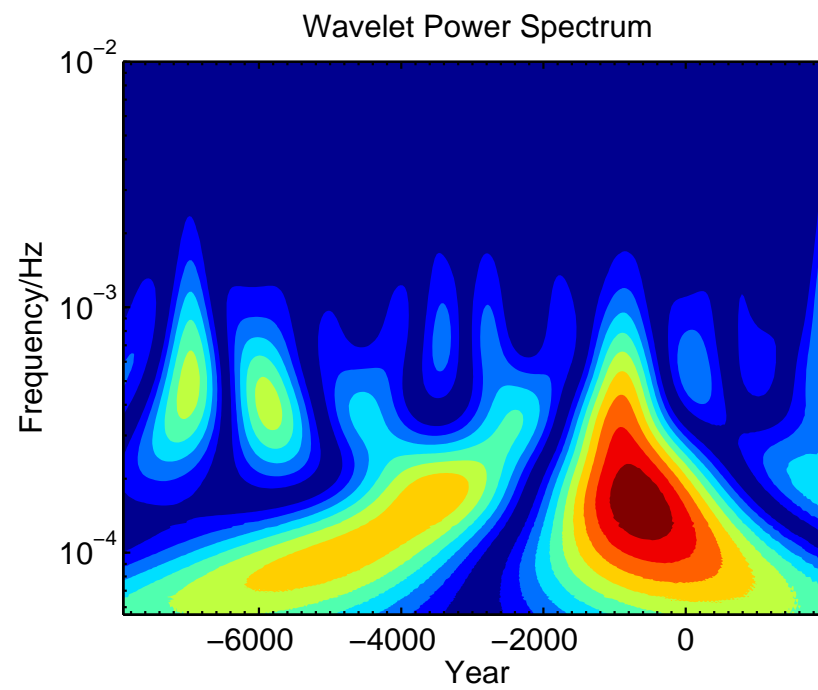

# NEM – Lake Nemi, Italy (Inclination)

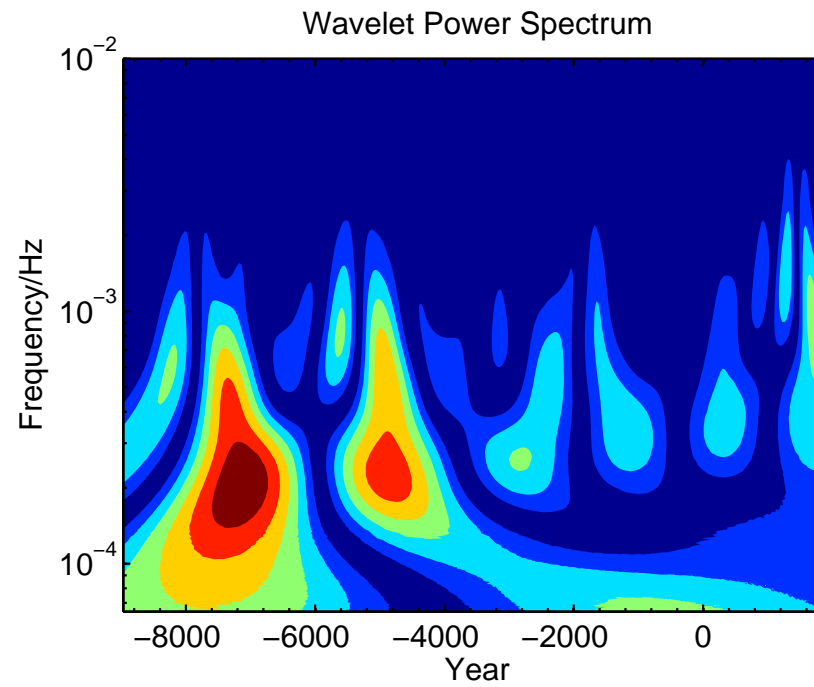

PAD – Palmer Deep, Antarctic Pen. (Inclination)

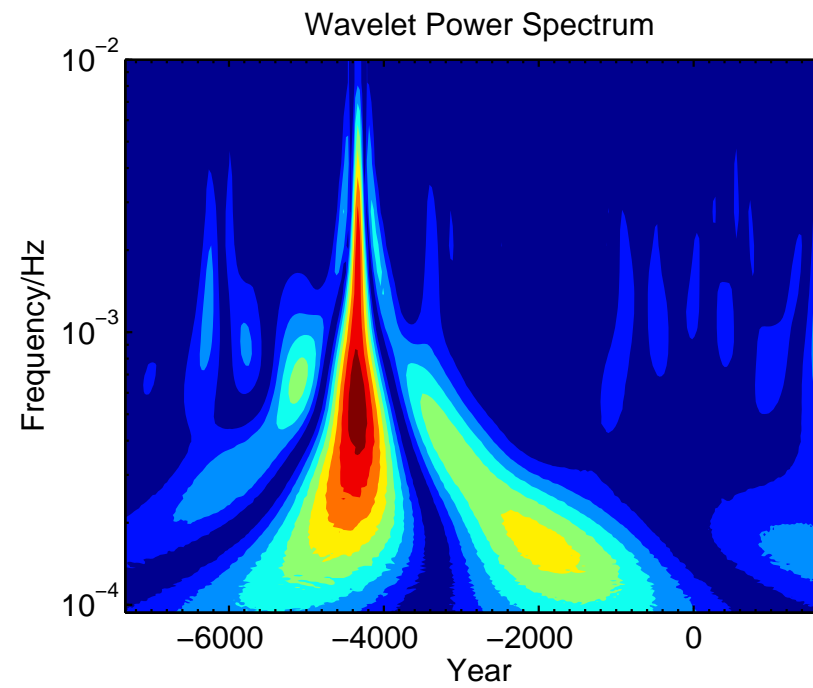

# PEP – Lake Pepin, USA (Inclination)

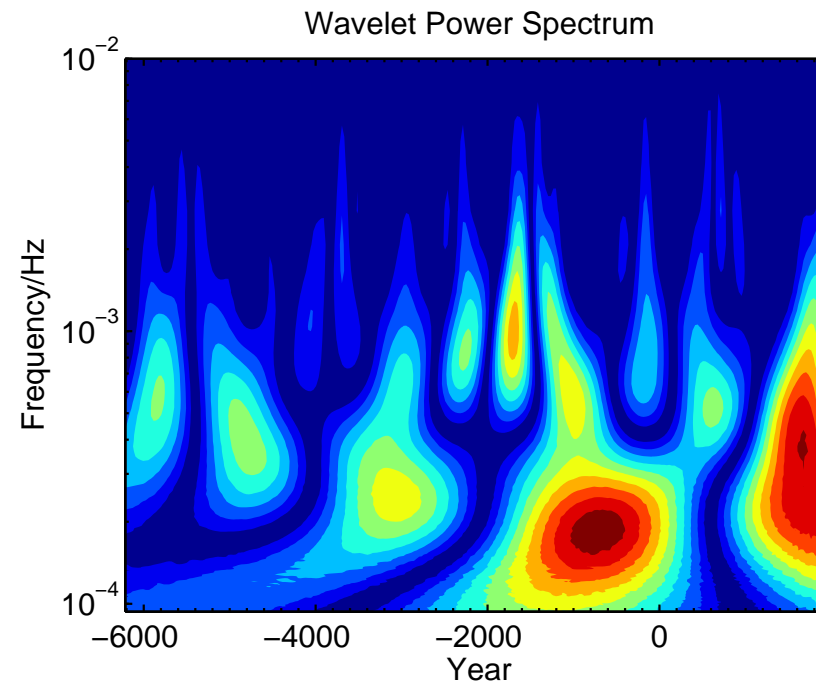



## POH – Pohjajärvi, Finland (Inclination)

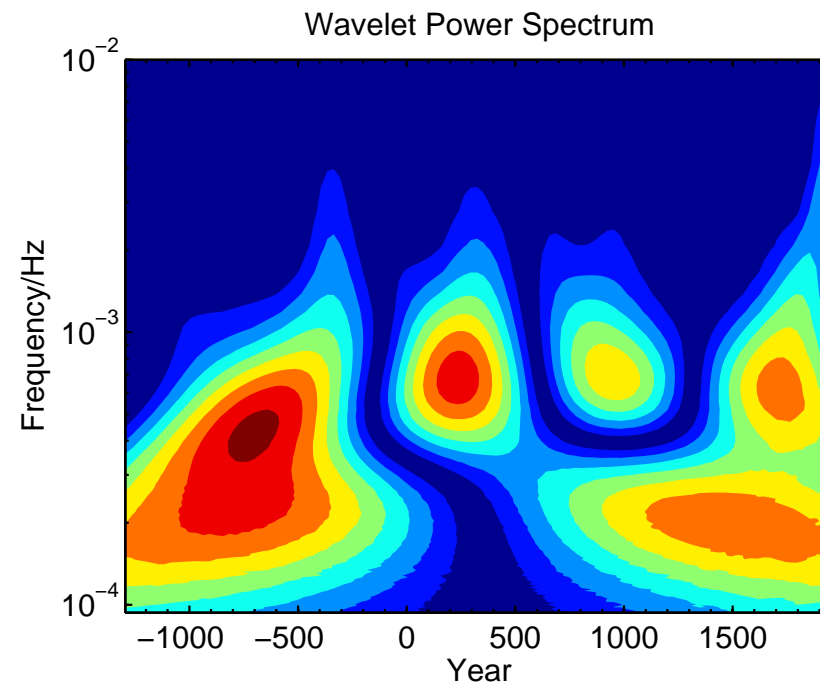

## SAG – Saguenay Fjord, Canada (Inclination)

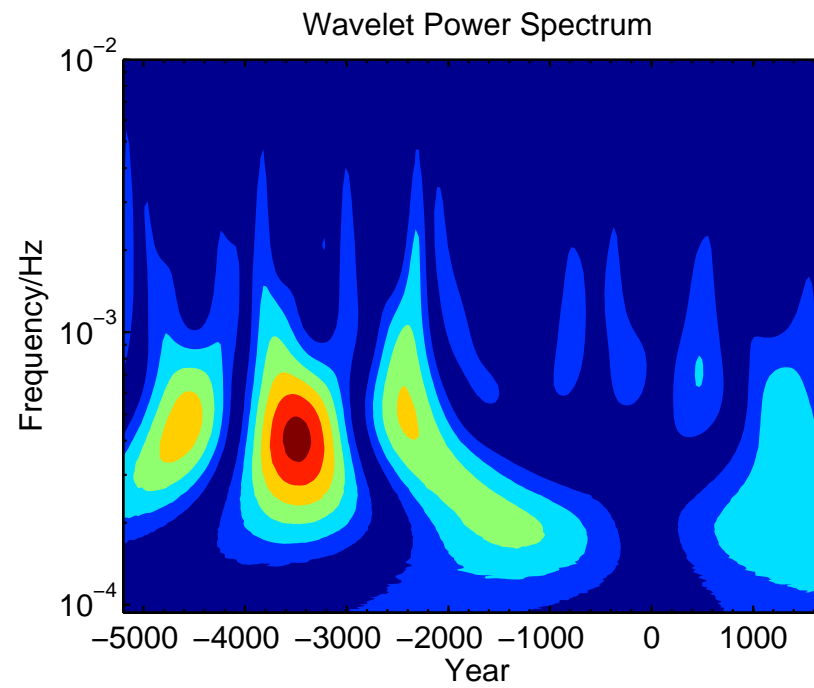

SAN – Hoya de San Nicolas, Mexico (Inclination)

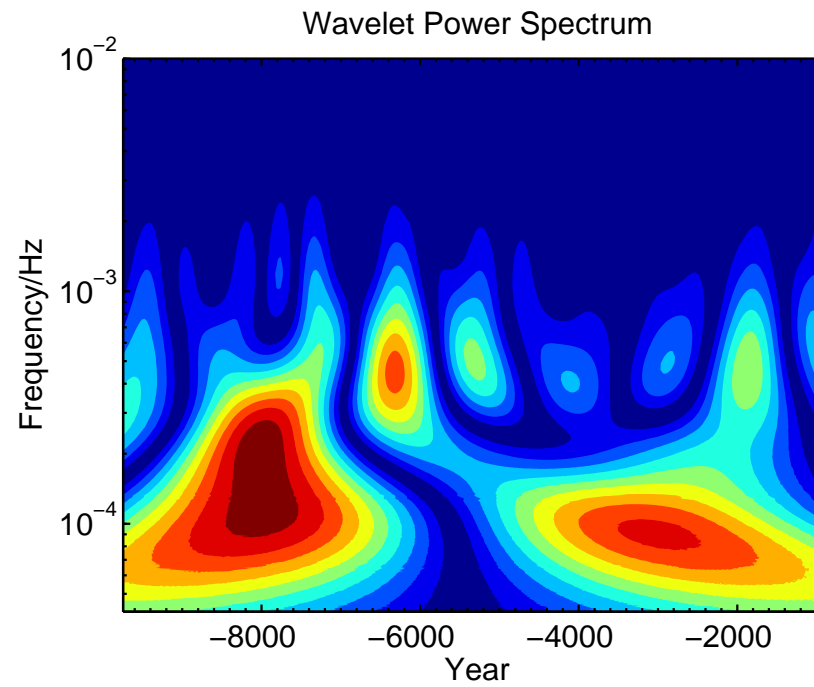

# SAR – Sarsjön, Sweden (Inclination)

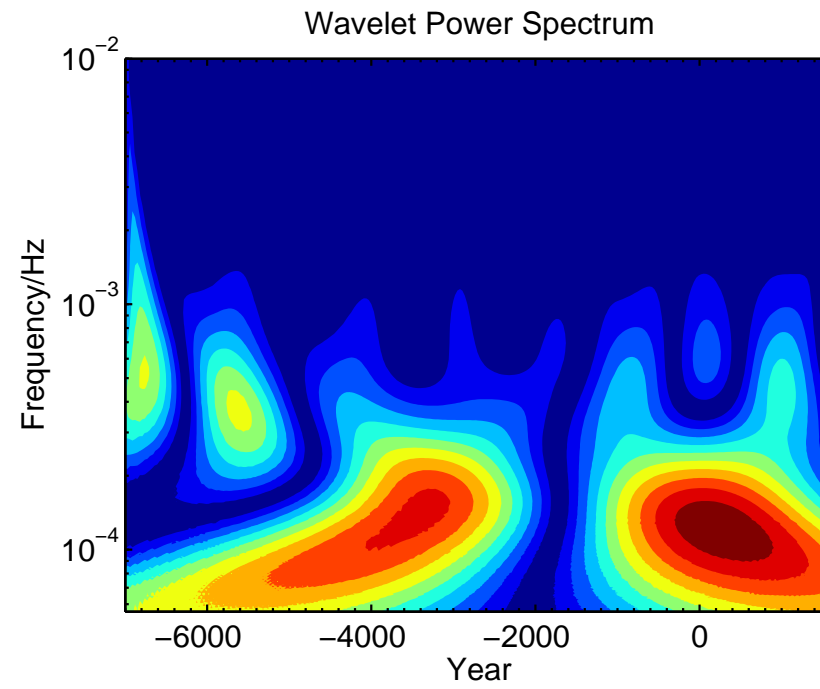

# SAV – Savijärvi, Finland (Inclination)

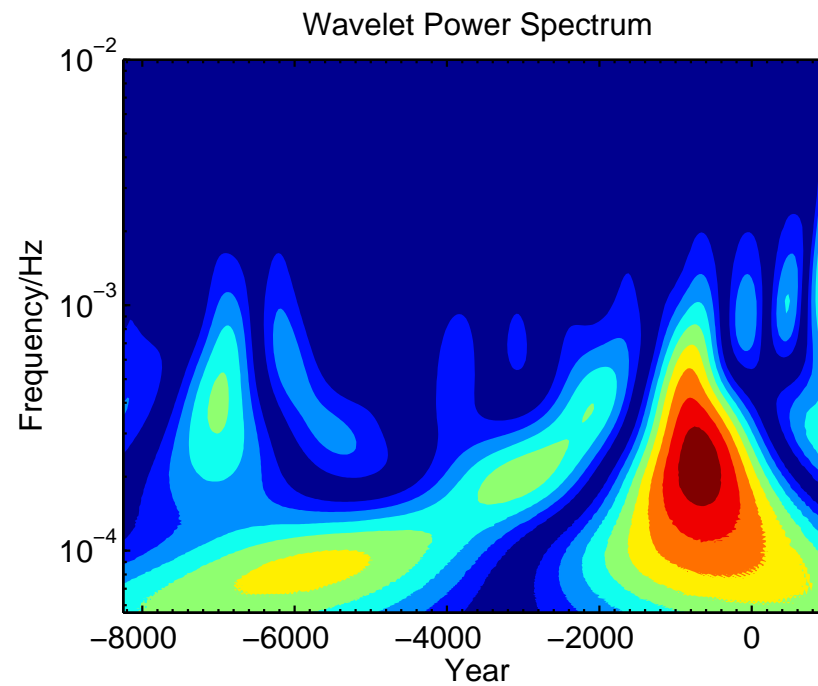

# SCL – Lake Shuangchiling, China (Inclination)

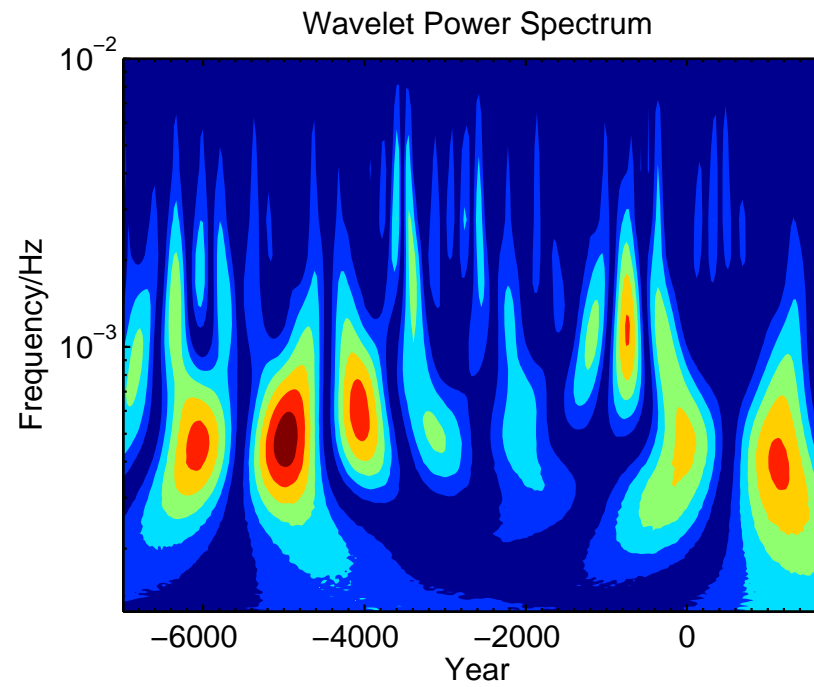

# STL – St. Lawrence Est., Canada (Inclination)

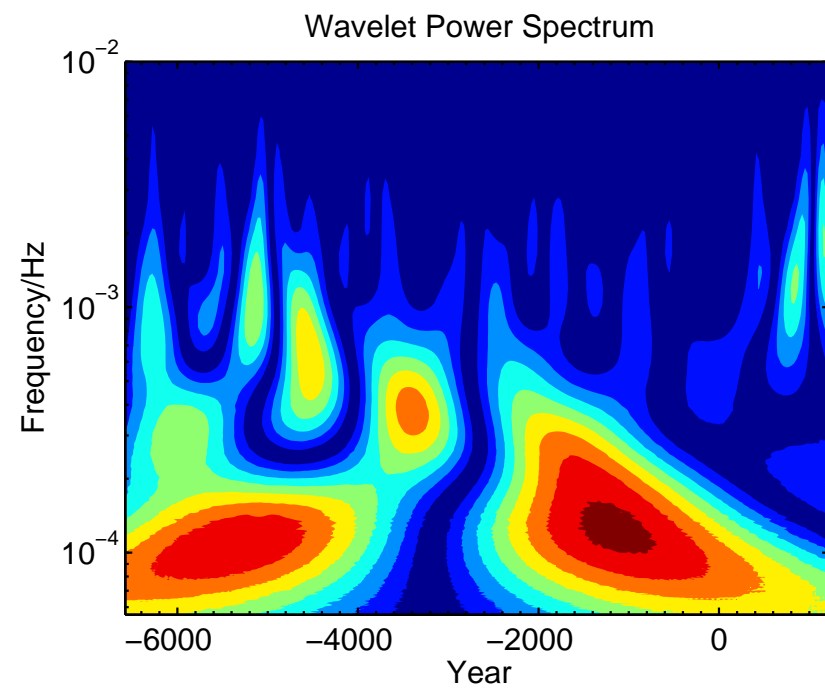

# SUP – Lake Superior, USA (Inclination)

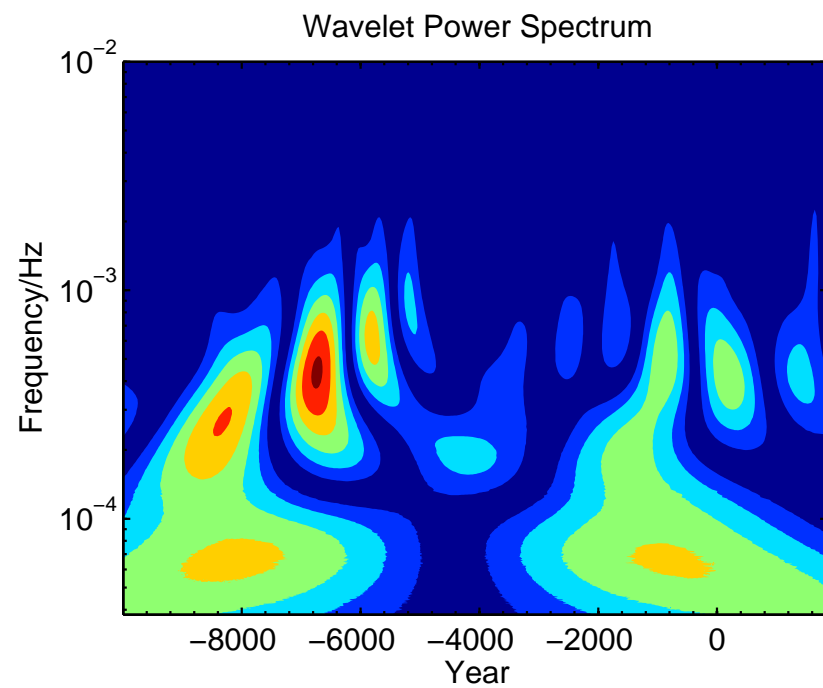



# TRE – Laguna El Trébol, Argentina (Inclination)

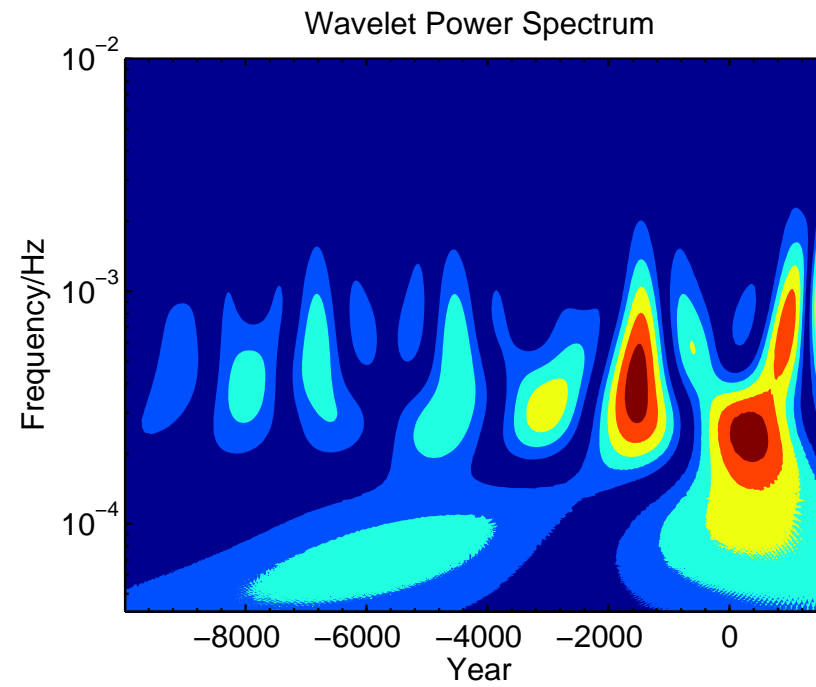

# TRI – Lake Trikhonis, Greece (Inclination)

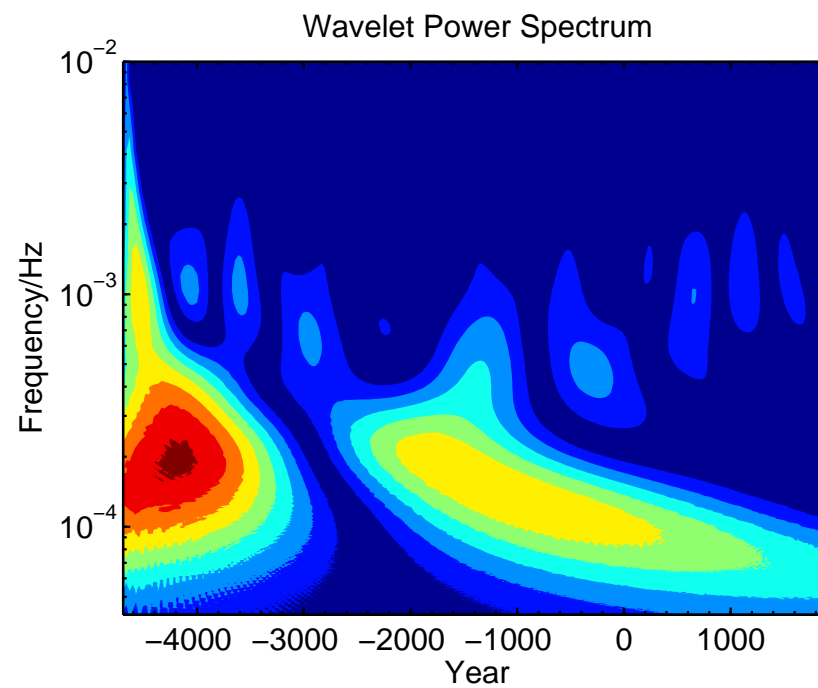

# TUR – Lake Turkana, Kenya (Inclination)

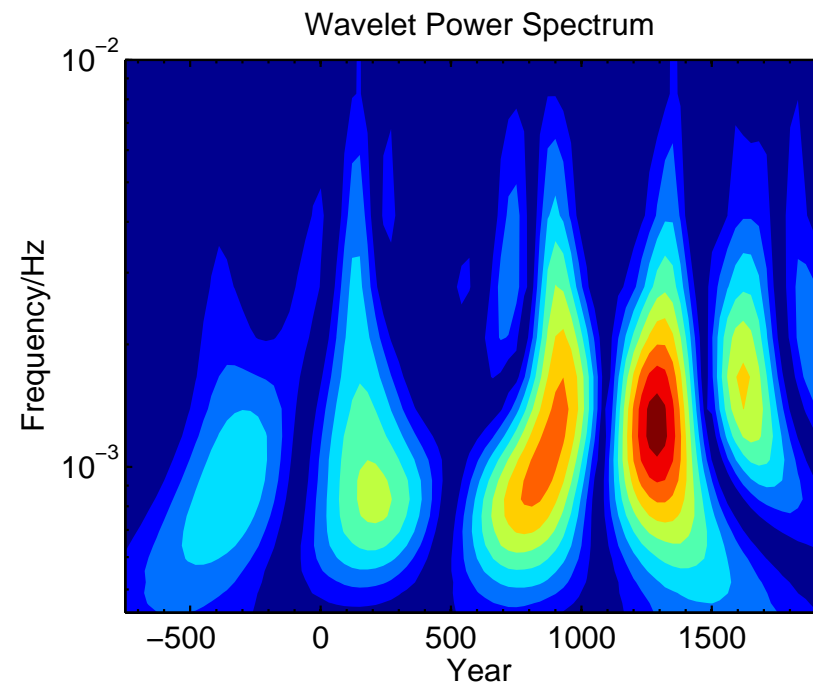

# VAT – Vatndalsvatn, Iceland (Inclination)

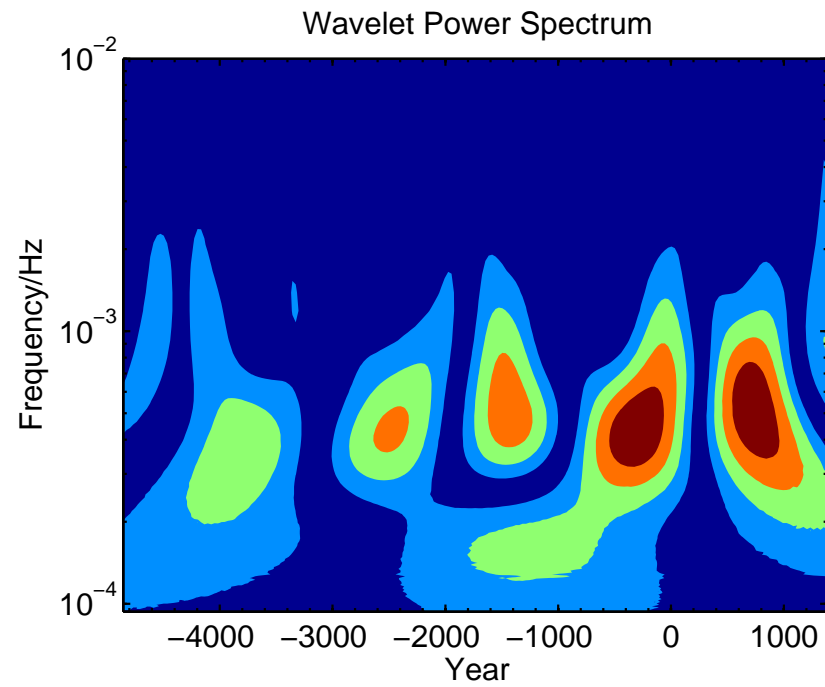

# VIC – Lake Victoria, Uganda (Inclination)

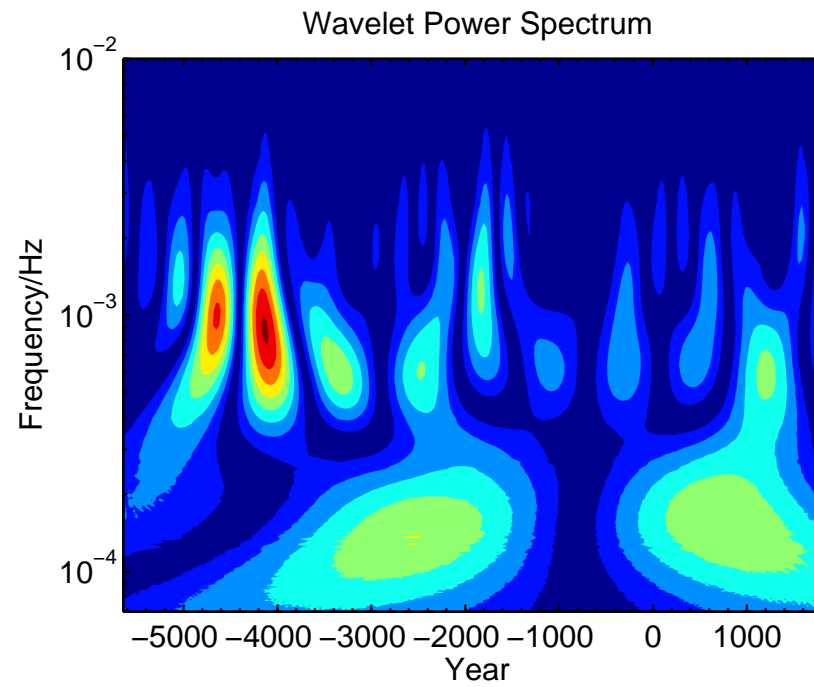

# VOL – Lake Volvi, Greece (Inclination)

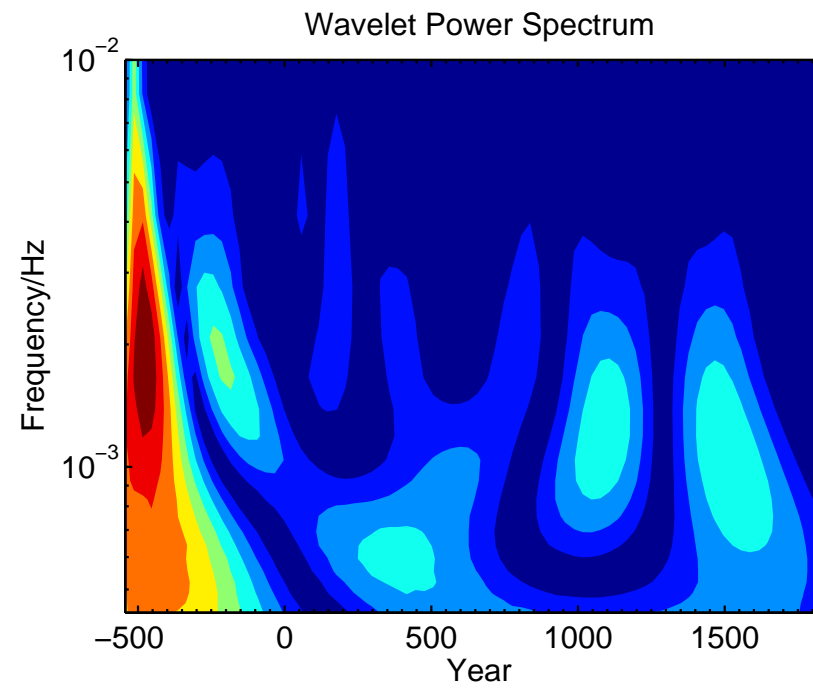

## VUK – Vukonjärvi, Finland (Inclination)

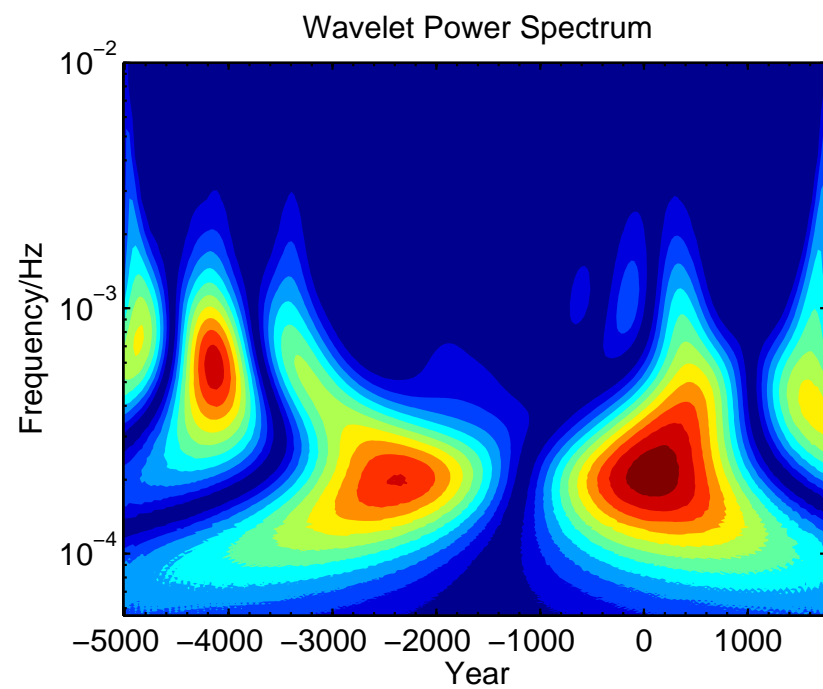

# WAI – Lake Waiau, Hawaii (Inclination)

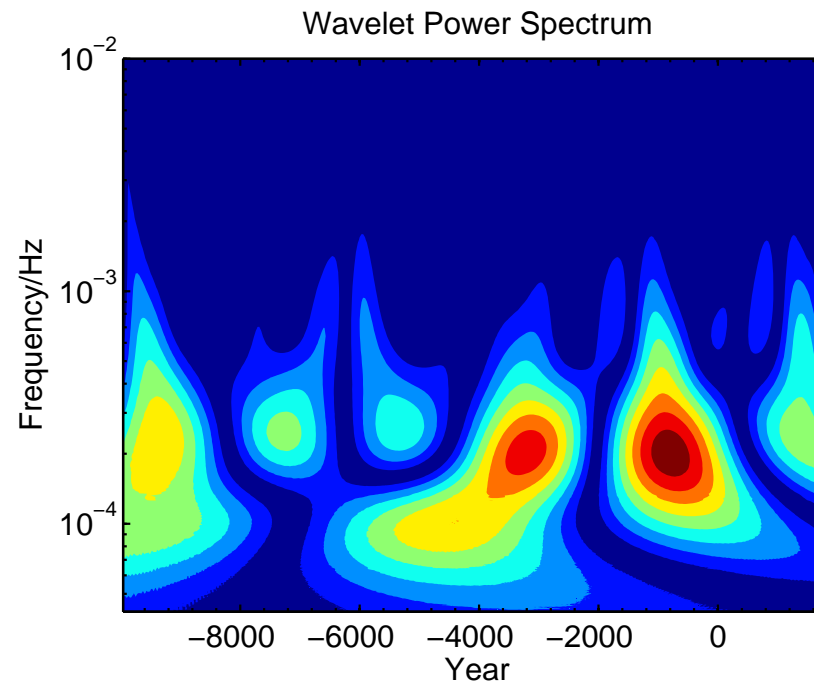



# WIN – Lake Windermere, UK (Inclination)

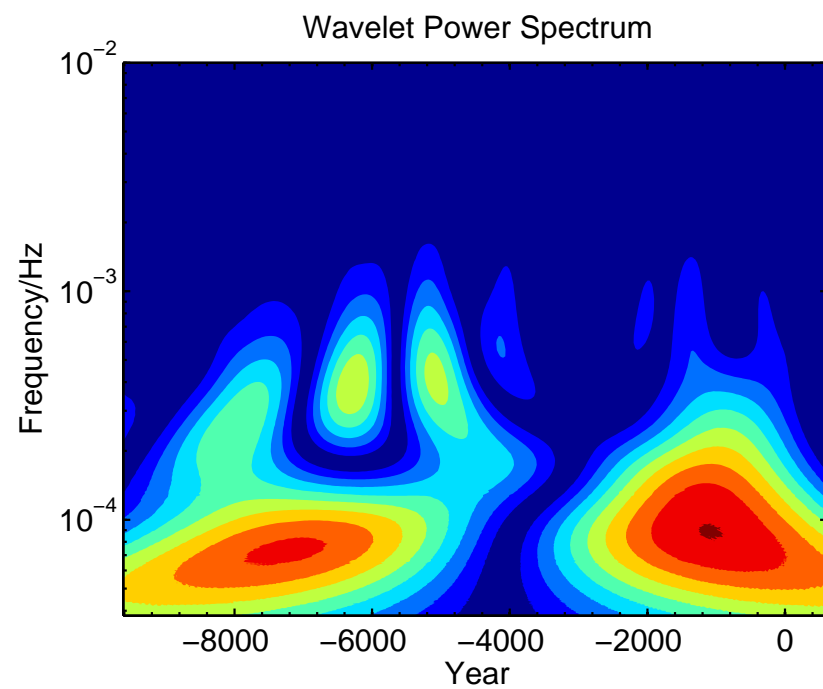

## WPA – West Pacific (Inclination)

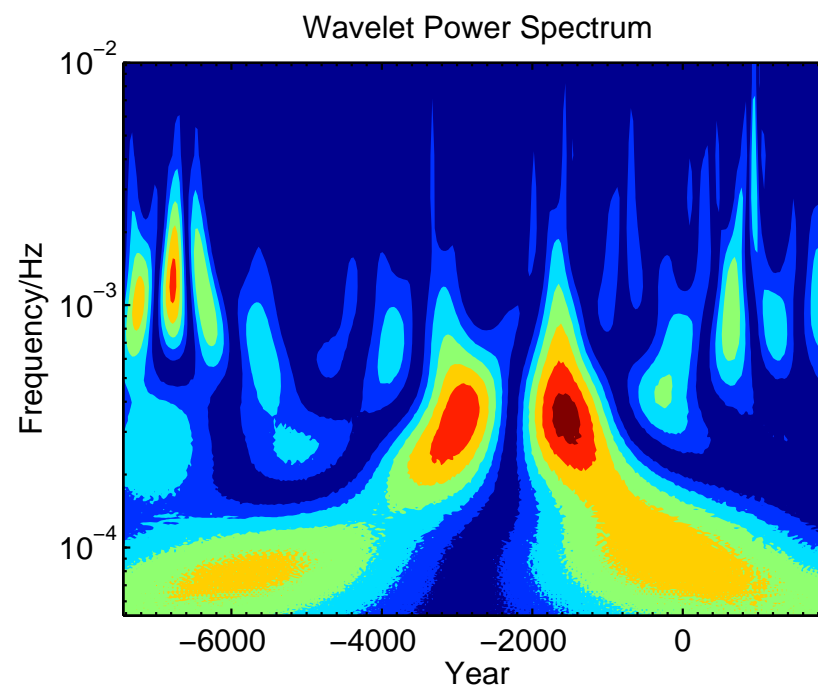

# AAM – Alaskan Margin, Arctic Sea (Intensity)

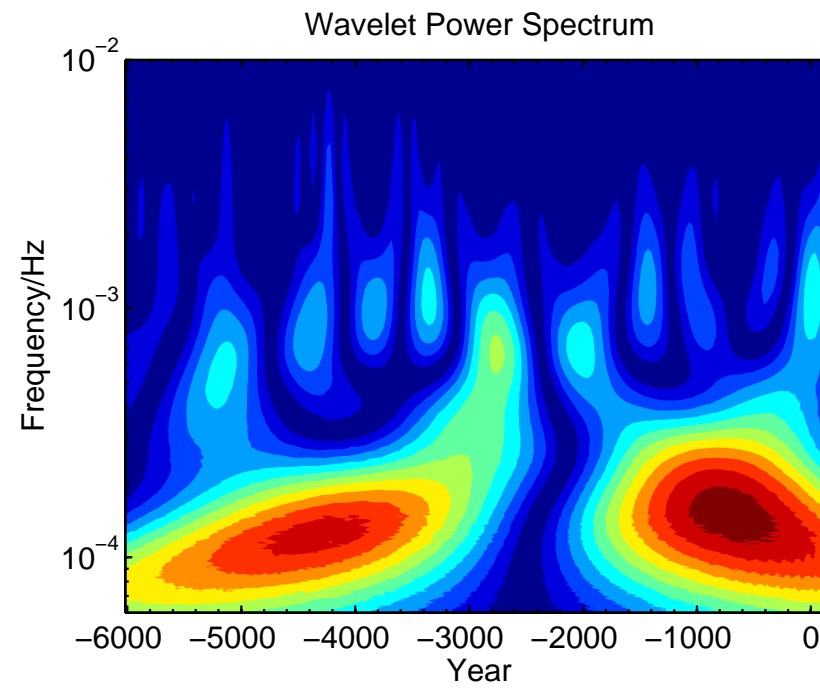

# AD1 – Adriatic Sea, Italy (Intensity)

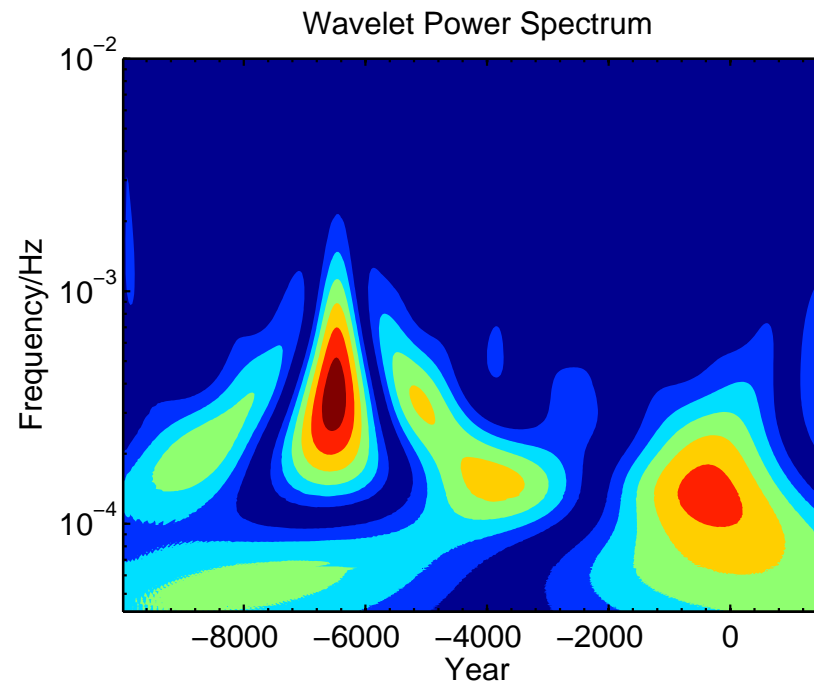

# BAR – Lake Barrine, Australia (Intensity)

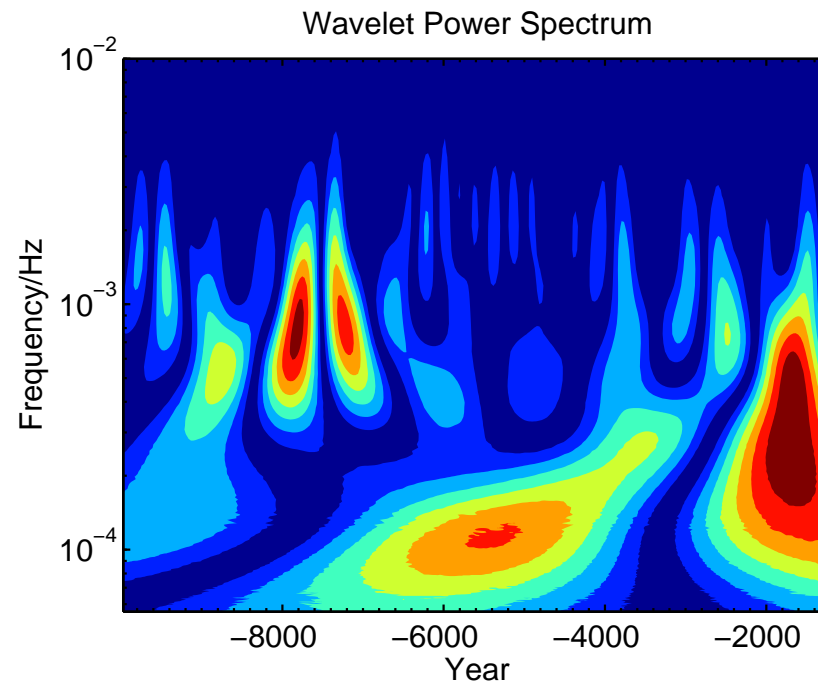

# BEA – Beaufort Sea, Arctic Ocean (Intensity)

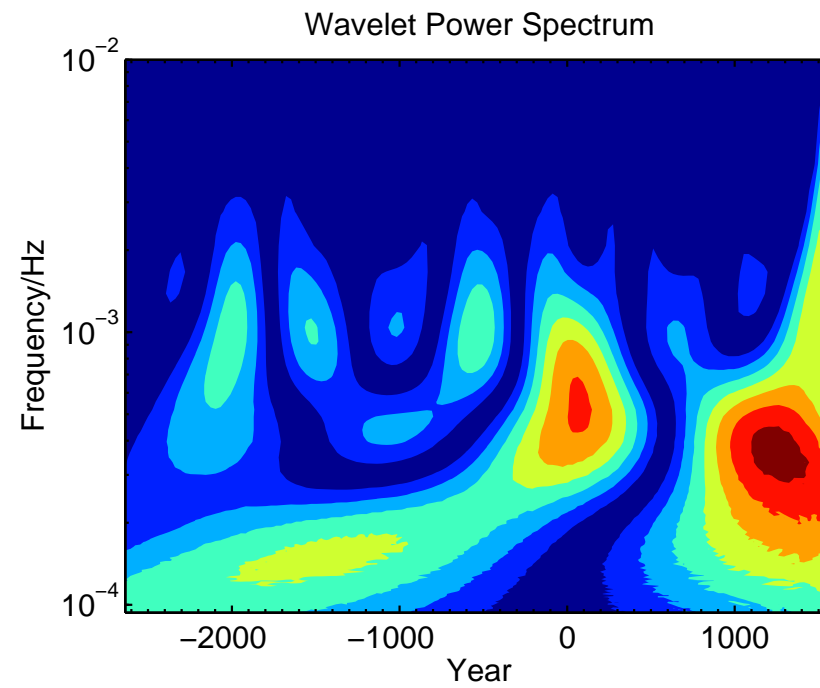

## BI2 – Lake Biwa 2, Japan (Intensity)

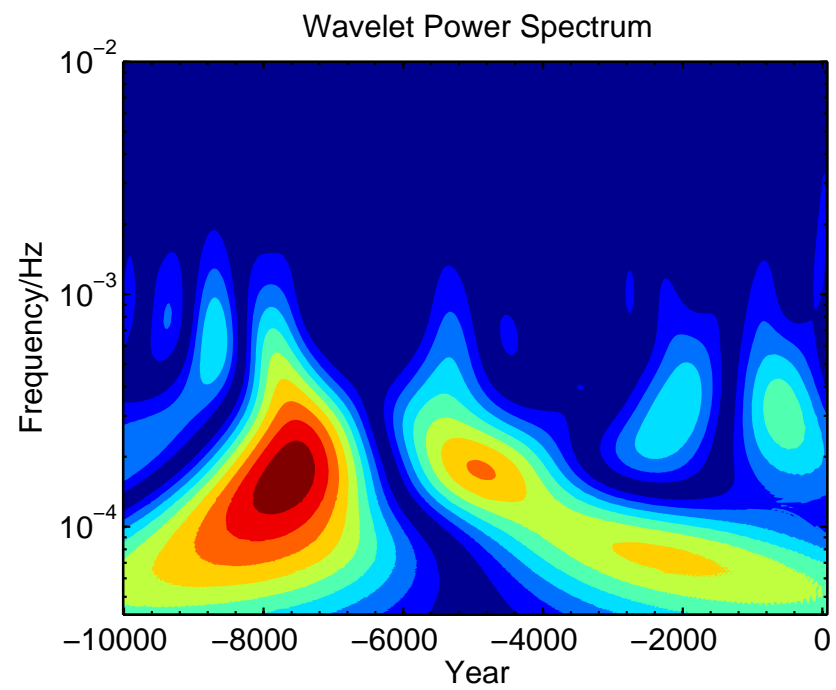

# BIR – Birkat Ram, Israel (Intensity)

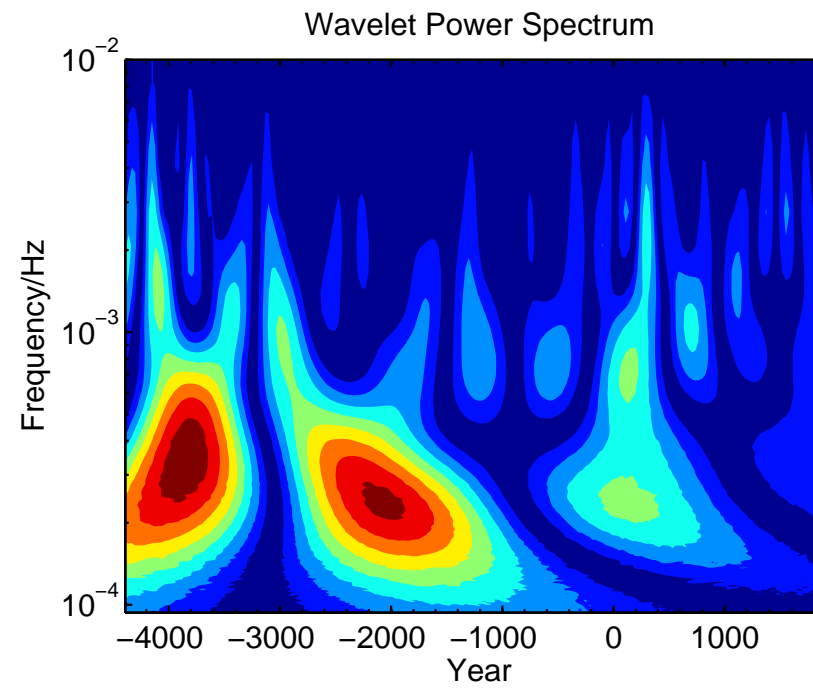



# CHU – Chukchi Sea, Arctic Ocean (Intensity)

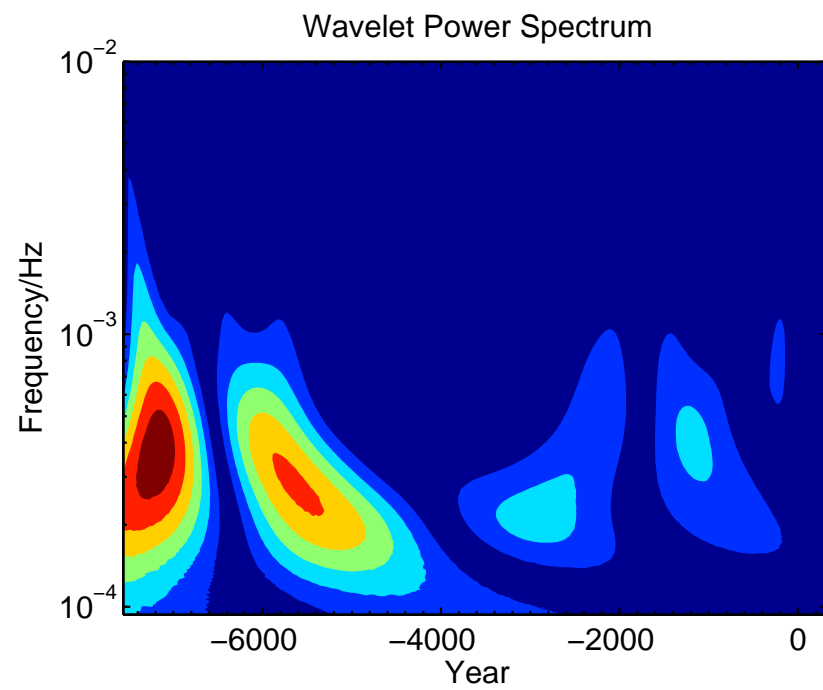

# EAC – Lake Eacham, Australia (Intensity)

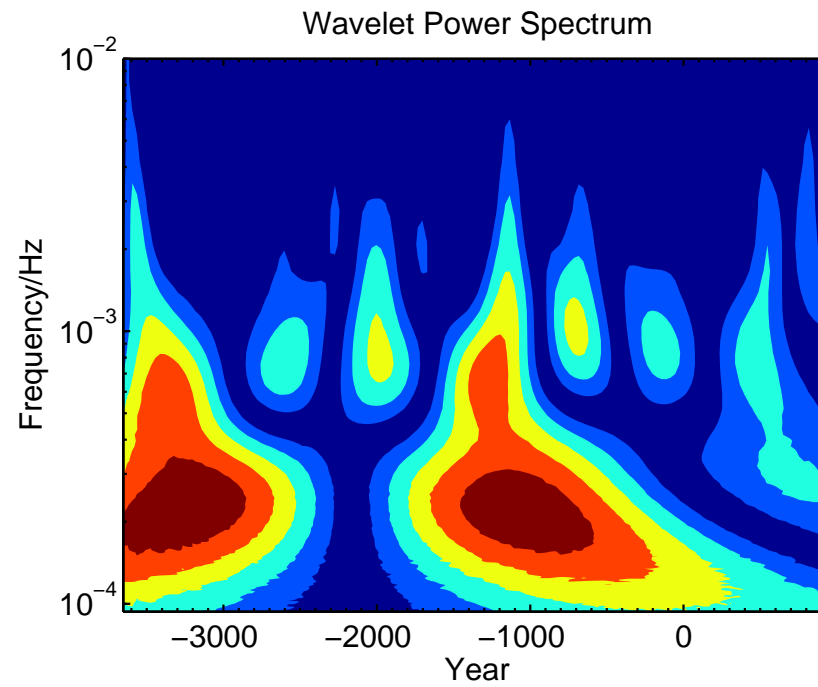

# ESC – Lake Escondido, Argentina (Intensity)

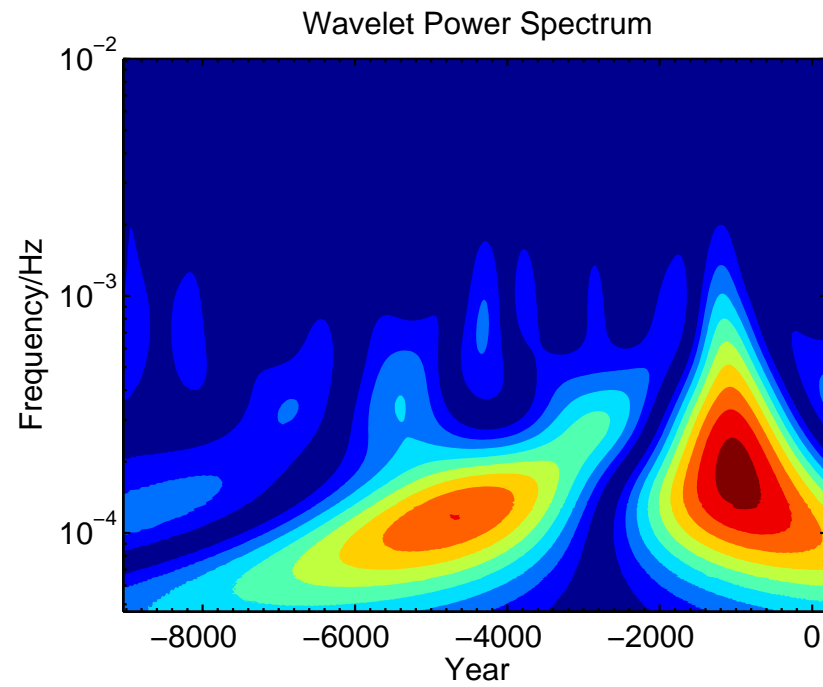

# FRG – Frängsjön, Sweden (Intensity)

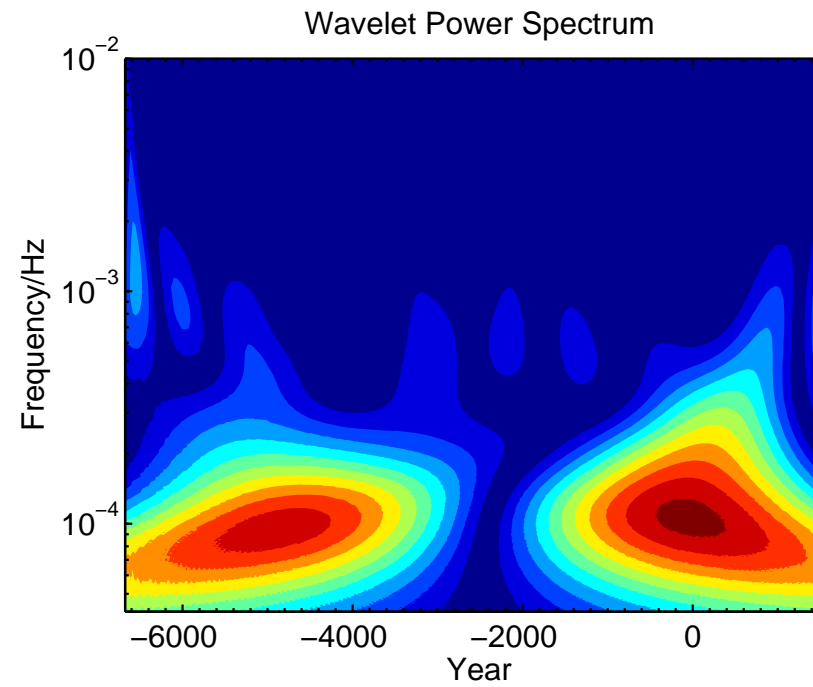

# GAR – Gardar Drift, North Atlantic (Intensity)

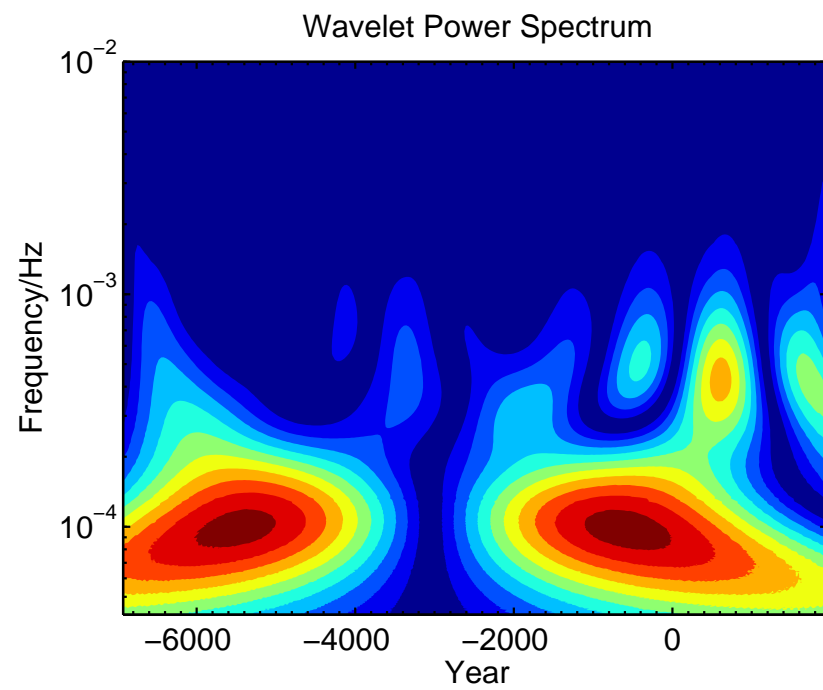

# GHI – Cape Ghir, NW Afr. Margin (Intensity)

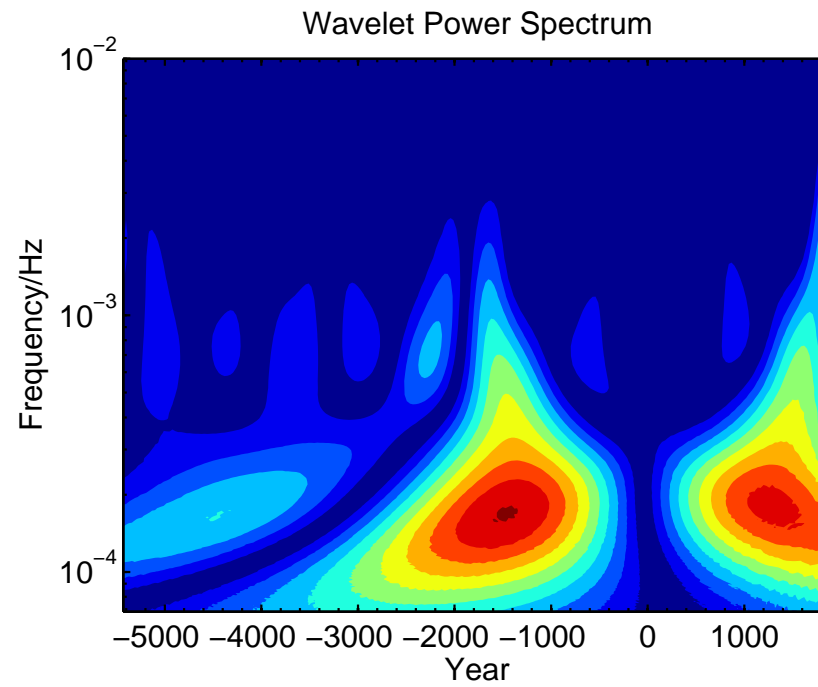

# LEB – Lake LeBoeuf, USA (Intensity)

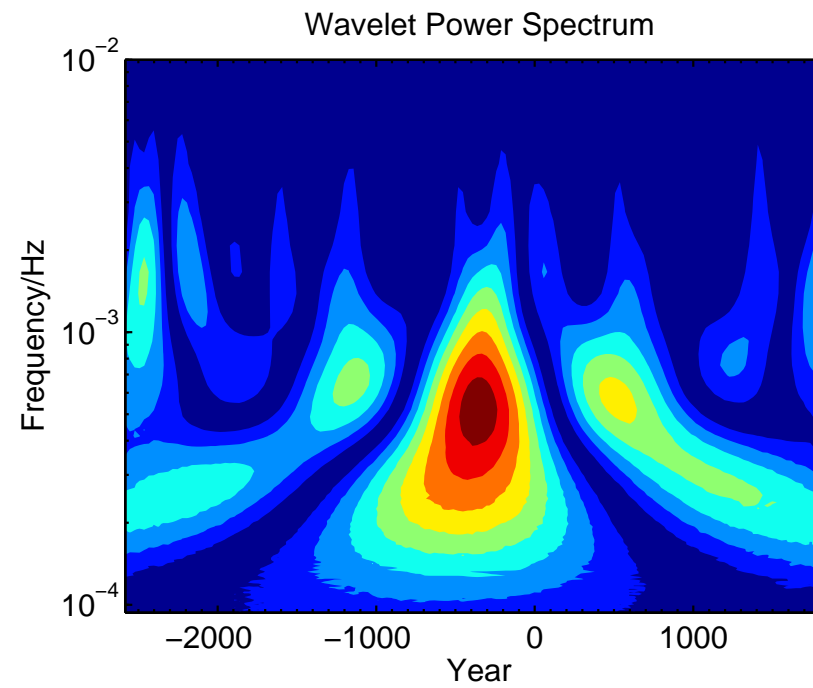

# MEZ – Lago di Mezzano, Italy (Intensity)

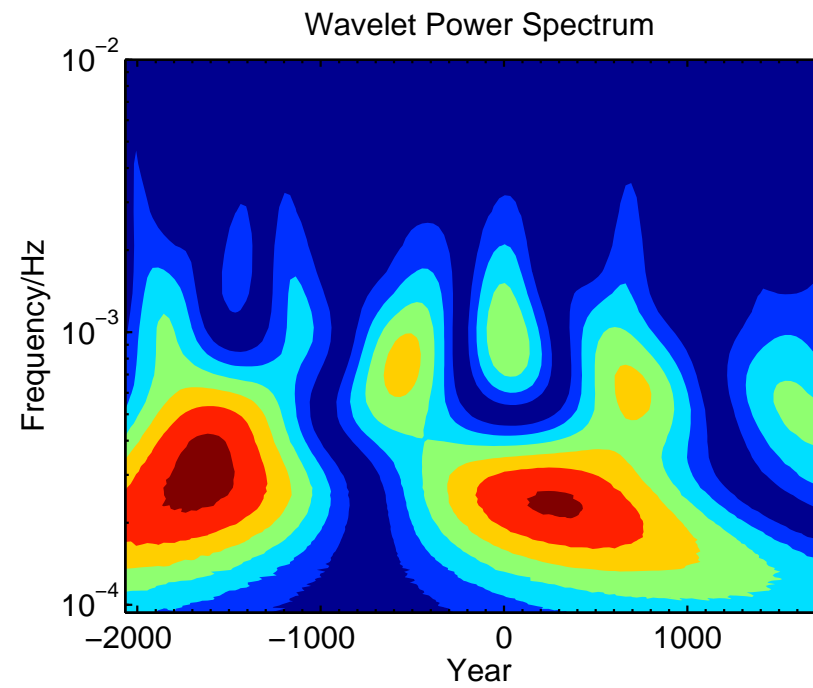



# NAU – Nautajärvi, Finland (Intensity)

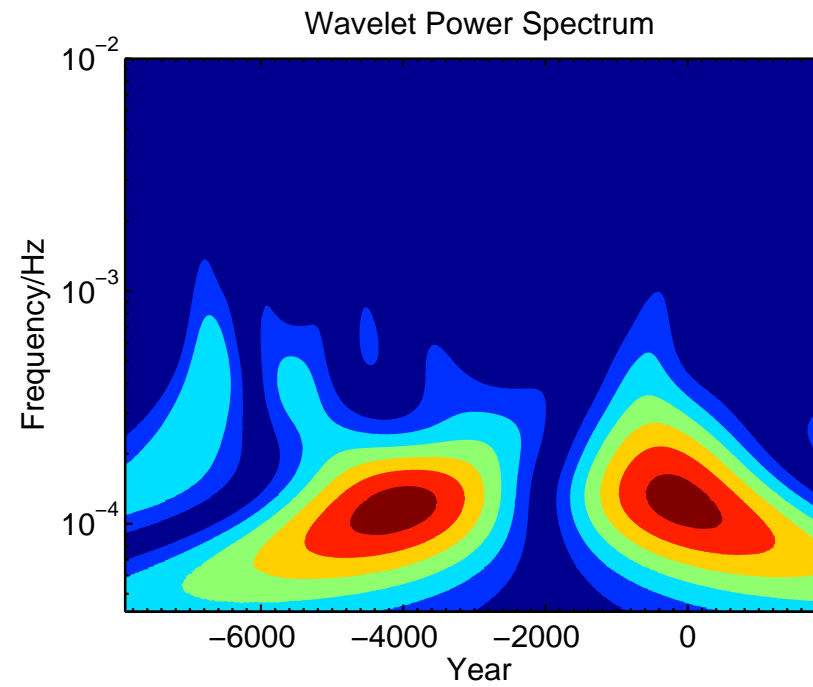

PAD – Palmer Deep, Antarctic Pen. (Intensity)

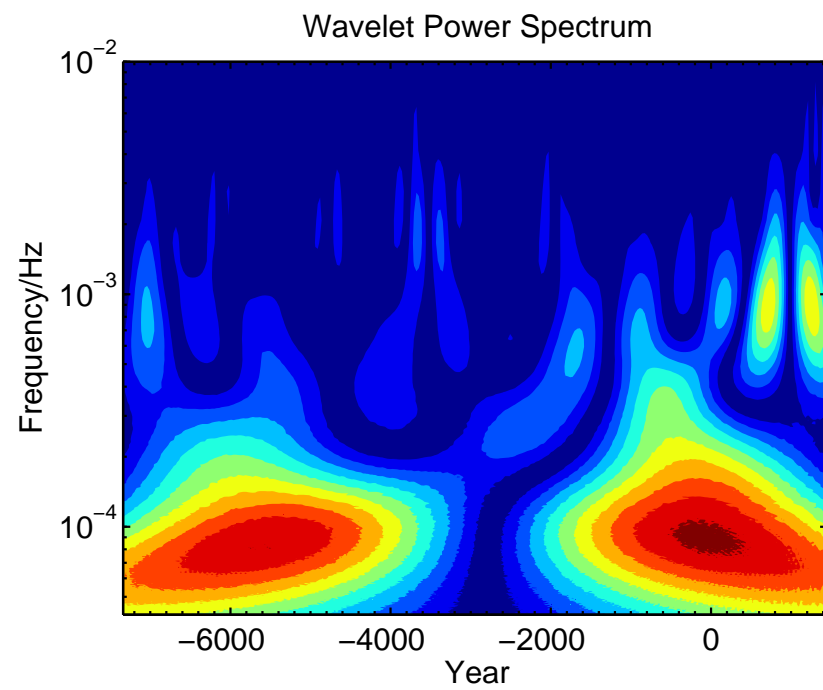

# PEP – Lake Pepin, USA (Intensity)

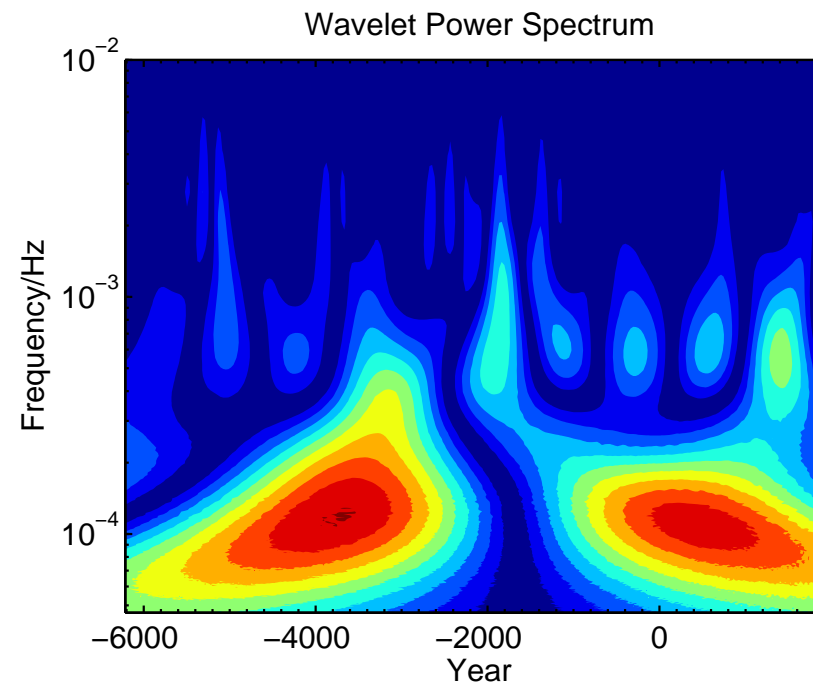

# POH – Pohjajärvi, Finland (Intensity)

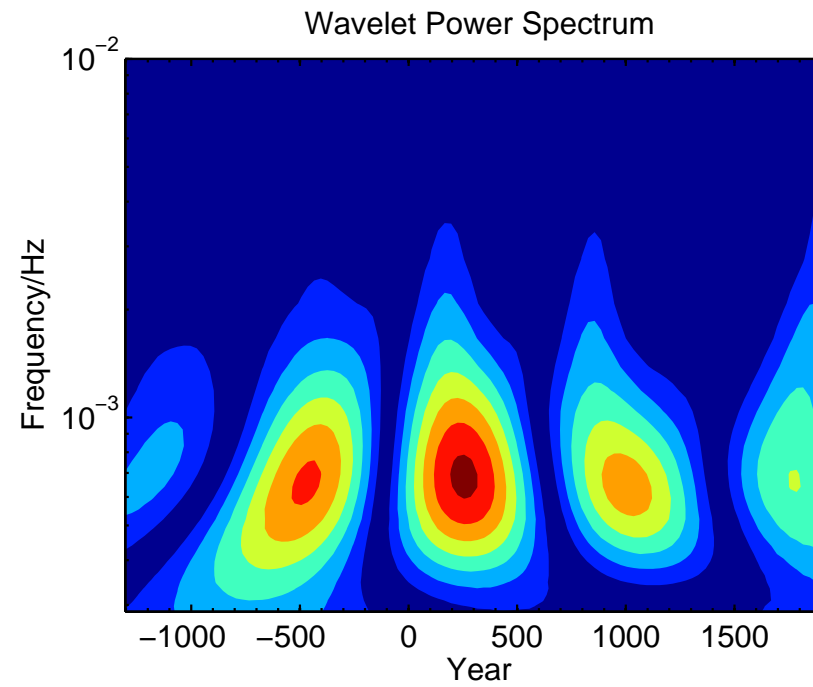

# STL – St. Lawrence Est., Canada (Intensity)

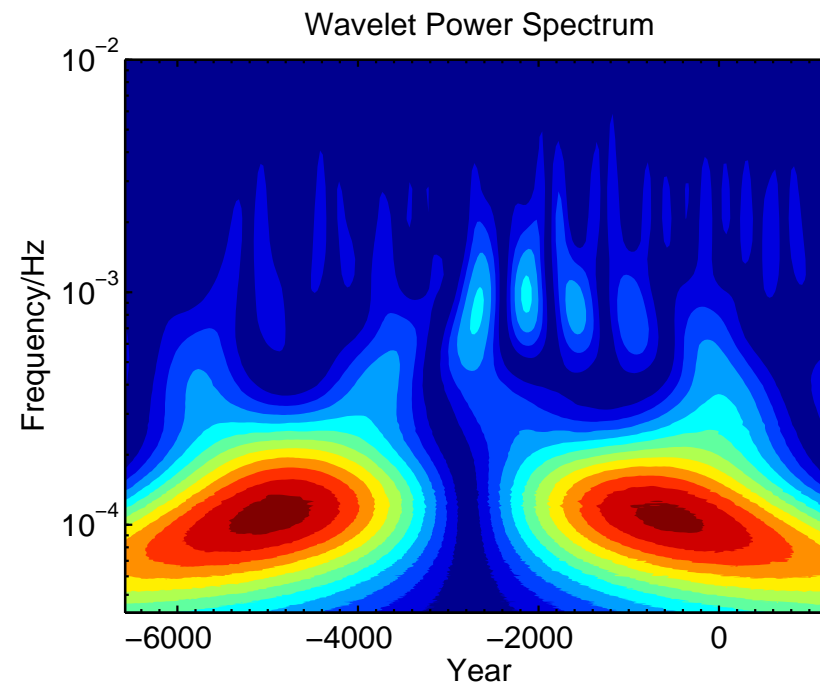

# TRE – Laguna El Trébol, Argentina (Intensity)

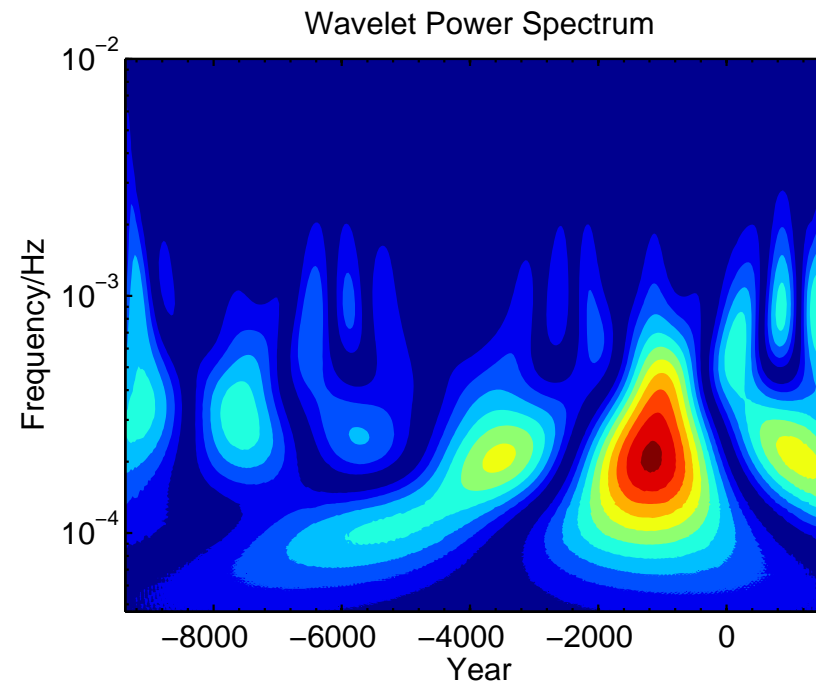

# WAS – West Amundsen Sea (Intensity)

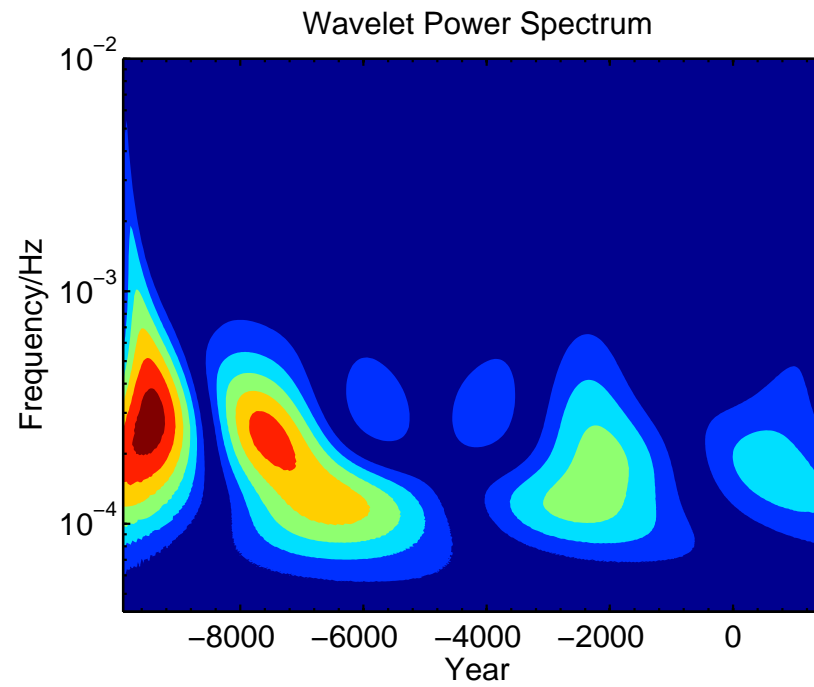

## WPA – West Pacific (Intensity)

